SACRAMENTO DAILY RECORD-UNION.

DAILY UNION SERIES—VOL. LVIII.—NO. 9881.
DAILY RECORD SERIES—VOL. XXVI.—NO. 4888.

SACRAMENTO, THURSDAY MORNING, DECEMBER 7, 1882.

DAILY RECORD UNION SERIES.
VOLUME XVI—NUMBER 93.

THE DAILY RECORD-UNION.

Entered at the Post Office at Sacramento as second class matter

PUBLISHED BY THE
Sacramento Publishing Company.
WM. H. MILLS, General Manager.
Publication Office, Third st., bet. J and K.

THE DAILY RECORD-UNION
Is published every day of the week, Sundays excepted.

For one year.......$6 00
For six months.......3 50
For three months.......2 00

Subscribers served by Carriers at FIFTEEN CENTS per week. In all interior cities and towns the paper can be had of the principal Periodical Dealers, Newsmen and Agents.

Advertising Rates in Daily Record-Union.

One Square, 1 time.......$1 00
One Square, 2 times.......1 75
One Square, 3 times.......2 50
Each additional time.......50

	1 Week.	2 Weeks.	1 Month
Half Square, 1st page	$2 50	$3 50	$6 00
Half Square, 2d page	3 50	6 00	8 00
Half Square, 3d page	3 00	4 50	6 00
Half Square, 4th page	2 00	3 00	4 00
One Square, 1st page	3 50	5 00	7 00
One Square, 2d page	5 00	7 00	10 00
One Square, 3d page	4 00	6 00	8 00
One Square, 4th page	3 00	4 00	6 00

Star Notices, to follow reading matter, twenty-five cents a line for each insertion.

Advertisements of Situations Wanted, Houses to Let, Society Meetings, etc., of FIVE LINES OR LESS, will be inserted in the DAILY RECORD-UNION as follows:

One time.......25 cents
Three times.......50 cents
One week.......75 cents
Seven words to constitute a line.

THE WEEKLY UNION
[Published in semi-weekly parts]

Is issued on Wednesday and Saturday of each week, comprising Eight Pages in each issue, or Sixteen Pages each week, and is the cheapest and most desirable Home, News and Literary Journal published on the Pacific coast.
Terms, One Year.......$2 50

Semi-Weekly Union Advertising Rates.

Half Square, 1 time.......$1 00
Each additional time.......50
One Square, 1 time.......2 00
Each additional time.......1 00

WANTED, LOST AND FOUND.

Advertisements of five lines in this department are inserted for 25 cents for one time; three times for 50 cents or 75 cents per week.

WANTED—A GOOD BARBER WANTED AT the State House Barber Shop, K and Tenth streets. None other need apply, as we do only first-class work at our shop. d6-2t*

WANTED—A GOOD LADY CANVASSER, upon salary and commission. Apply, between 12 and 2 o'clock P. M., at 902 Sixth street, corner of I. d5-3t*

WANTED—BY WM. J. PROSSER, about 1,600 stock Sheep. Address WM. J. PROSSER, Rocklin, Placer county, Cal. n24-2w*

WANTED—MALE: RANCH HANDS, $26 TO $30; Leveemen, $30; Cheesemaker, $30; Woodchoppers, $1 75 to $3 per cord; Boy for Chores, $15. Female: Cook and Housekeeper, $25; Girls for Housework, $10 to $20. MASTERS & CO.'S Employment Office, Eighth street, between J and K. o7-tf

WANTED—MALE: SIX RANCH HANDS, wages $26; a Cheesemaker, $40; a Carpenter, $3 per day; 4 Waiters, $30 to $35; 2 Cabinetmakers, 3 Cooks, 30 Men to Chop and Grub Stove Wood, $3 to $3 50 per cord; a Man to Run an Orchard, good wages. FEMALE: Six Girls for Housework, $12 to $20 per month; a Girl for Chamberwork, $15; 2 Girls to Wait; 3 Nursegirls. Apply to HOUSTON & CO.'S Employment Office, Fourth and K streets, Sacramento. au13-1ptf

Wanted—Work Teams & Teamsters

THE NATOMA WATER AND MINING COMPANY will pay as follows: For use of horses weighing 1,100 or 1,200 pounds, 30 cents per day and found; for four and six-horse teamsters, $30 per month and found; for two-horse teamsters, $26 per month and found. Apply at Folsom, Sacramento county, Cal. n29-2w

WANTED,
Immediately,

BOUND FILES OF THE "SACRAMENTO DAILY UNION," of Volumes I., II., III., IV., V. and VI., or unbound files of the first three [illegible] of the publication of that paper. [illegible] most liberal price will be paid for the Volumes desired. Address:
"RECORD-UNION," Sacramento.

NOTE.—The files advertised for in the above notice, are for an Eastern purchaser, who has commissioned this office to procure the volumes mentioned, and responses to this advertisement must be made prior to JANUARY 1, 1883. n24-1m

TO LET OR FOR SALE.

Advertisements of five lines in this department are inserted for 25 cents for one time; three times for 50 cents or 75 cents per week.

TO RENT—THE INTERNATIONAL BARBER shop, between Third and Fourth streets, on K. Apply at the International Hotel. d5 1w*

TO LET—HOUSE OF SEVEN LARGE rooms; double parlors, bath, water and gas throughout the house. No. 1600, southeast corner of Sixteenth and G streets. Inquire at 1617 Seventh street, between P and Q. d2-1w*

FOR SALE—A NEAT SECOND-HAND PHAETON will be sold at a reasonable rate. Inquire at this office. n20-tf

FOR SALE—13 ACRES OF NO. 1 LAND, lying just east of Sacramento city, next to the Aiken orchard. Apply to W. S. MESICK or L. C. CHANDLER, J street, between Second and Third. n11-tf

ORLEANS HOTEL—FIRST-CLASS FURnished and unfurnished rooms to let to gentlemen or families by the day, week or month. 1018 Second street, between J and K. MRS. H. W. OGG, Proprietress. n2-tf

DESIRABLE DWELLING FOR SALE.

A TWO-STORY FRAME HOUSE, NEARly new, with all modern conveniences; corner lot, 40x160; on line of street cars. Apply to A. LEONARD & SON, n29-1p1m 1012 Fourth Street.

GOOD PASTURAGE FOR HORSES

ON ALFALFA, AT McGREGOR'S RANCH, Yolo, four miles below Washington; hay fed, if desired. [o25-1p1m*] McGREGOR BROS.

LANDS FOR SALE

FOR FINE IMPROVED FARMS AND Vineyards; Hop, Grain Foothill or Pasture Land, inquire of CARL STROBEL, No. 321 J street, Sacramento, Cal. n15-1m*

MONEY TO LOAN

ON REAL ESTATE, AT A LOW RATE OF INterest, by PETER BOHL 325 J street. n17-tf

G. GRIFFITHS,
PENRYN
GRANITEWORKS
PENRYN, CAL.

THE BEST VARIETY AND Largest Quarries in the Pacific Coast. Polished Granite Monuments, Tombstones and Tablets made to order.
Granite Building Stone Cut, Dressed and Polished to order. o11-1c3m

McCREARY'S PATENT
ROLLER FLOUR!
FOR SALE BY ALL GROCERS.

C. McCREARY & CO., SACRAMENTO MILLS now manufacture a grade of ROLLER FLOUR fully equal to the WASHBURNE, or any other Minnesota High-grade Patent Flour. Also, the whitest, strongest and best Bakers' and Family Flour in the market. au8-4p1m

BLACK DIAMOND COAL AND SCREENINGS.

THE ABOVE WELL KNOWN SUPERIOR MONTE DIABLO COAL, the most economical that can be used for steam, is for sale in lots to suit, at Black Diamond Landing, Contra Costa county, and at the office of the Company, southeast corner of Folsom and Spear streets, San Francisco.
P. B. CORNWALL,
President B. D. C. M. C.

HALE BROS. & CO.

THE MIDDLE MEN
IN BUSINESS
Are becoming too numerous!

—AND—

HALE BROS. & CO.

—ARE—

THE FIRST TO DISPENSE WITH THEM!

When one commences to think of the great profits they have to pay on manufactured articles, simply because the House they buy their goods of is not in a position to buy large enough to make it an object for the manufacturer—consequently they are compelled to buy of those who deal in smaller quantities, and commonly known as "Jobbers;" it appears to us that this should not be so. The consumer, buying of such Houses, is compelled to pay four profits:

FIRST—The Manufacturer's profit.
SECOND—The Commissioner's profit.
THIRD—The Jobber's profit.
FOURTH—The Retailer's profit.

Any one can readily see that they have to pay an enormous profit over the cost of manufacture when goods go through these different hands. This has always been a serious question with us, and since our advent in business we have been continually striving to avoid it, and now our account for our Five California Stores is so large that it admits us to buy the quantity demanded by any manufacturer. This we do largely, and our never-failing CASH makes our account a valuable one.

The prices at which we are now offering

TABLE LINEN
—AND—
LINEN NAPKINS

Fully agree with the above facts.

WE ARE SELLING LARGE QUANTITIES DAILY, AND OUR

70c. Unbleached, Cream, Barnsley Table Linen

Cannot be matched in Sacramento

OUR LARGE BLANKET STOCK
IS GRADUALLY LOWERING,

But we have enough left on hand, and are continually receiving more.

Our Assortment is Complete, and we are Offering Exceptional Values.

EXAMINE OUR STOCK BEFORE PURCHASING.

COUNTRY ORDERS receive careful attention, and filled promptly.

HALE BROS. & CO.,
829, 831, 833, 835 K street,
—AND—
1026 NINTH STREET, SACRAMENTO.

MISCELLANEOUS.

Palmer & Sepulveda,
DRUGGISTS,
Northeast Corner Second and K streets, Sacramento.

Special attention given to Compounding Prescriptions—accuracy and absolute purity guaranteed.

Christmas Presents!

Toilet Cases,
Purses, Card Cases,
Illuminated Note Paper,
Promenade Bags, Portfolios,
Paper Knives, Cigarette Cases,
Cigar Cases, Magic Charm Pencils,
CHRISTMAS CARDS
Glove and Handkerchief Cases,
Fancy Inkstands, Gold Pens,
Letter Cases, Book Marks,
Ash Holders, Checkers,
Scrap Books,

H. S. CROCKER & CO.

Blocks,
Games, Toys,
Christmas Reticules,
Chromos on White Satin,
Autograph and Photograph
Albums, Etc., Etc. A large Stock of
CHOICE BOOKS
In Endless Variety,
For Juveniles and Adults, in paper, cloth, and rich leather bindings.
Pacific Coast Diaries,
Etc., Etc.

208—210 J STREET.

SAN FRANCISCO CARDS.

SAN FRANCISCO
Business Directory

AGRICULTURAL IMPLEMENTS.
Baker & Hamilton—Importers of Agricultural Implements and Hardware; Agents of the Benicia Agr'l Works, Junction Market, Pine and Davis sts.
George A. Davis & Co.—Manufacturers' Agents, 327 and 329 Market street.

ARTISTS.
Houseworth—Optician and Photographer, No. 12 Montgomery street. Established in 1851.

BUSINESS COLLEGES.
Pacific Business College and Telegraphic Institute—(Life Scholarship, for full Business Course, $70). W. E. Chamberlain, Jr., and T. A. Robinson, Proprietors, No. 320 Post street, opposite Union Square, S. F., Cal. Send for Circulars.

CARRIAGES AND WAGONS.
Studebaker Bros. Manufacturing Co.—Repository, 31 Market street. A. H. Isham, Manager.

DRUGS, CHEMICALS.
Justin Gates.—Pioneer Druggist, removed to 722 Montgomery st., S. F. Country orders solicited.

EDUCATIONAL.
School of Civil Engineering, Surveying Drawing and Assaying, 24 Post st. A. Van der Naillen

HATS.
C. Herrmann & Co.—Manufacturers and Importers. No. 336 Kearny st., near Pine. The finest hats at the lowest prices. Factory: 17 Belden st.

HARDWARE, IRON, STEEL, ETC.
Carolan, Cory & Co.—Importers of Hardware, Iron and Steel. Agents for the Pittsburg Steel Works, Northwestern Horse Nail Company, and Southington Cutlery Co. Nos. 120 and 122 Front street, and Nos. 117 and 119 California street
Hawley Bros.' Hardware Co.—Importers of Hardware and Agricultural Implements, Nos. 301, 303, 305, 307 and 309 Market street, San Francisco.

RESTAURANTS.
Swain's Family Bakery and Dining Saloon—No. 636 Market street. Wedding cakes, ice cream, oysters, jellies, etc., constantly on hand. Families supplied.

RUBBER AND OIL GOODS.
The Gutta Percha and Rubber Manufacturing Company—Manufacturers of Rubber Goods of every description. Patentees of the celebrated "Maltese Cross Brand" Carbolized Hose. Corner First and Market streets. J. W. Taylor, Manager.

STATIONERS, PRINTERS, ETC.
H. S. Crocker & Co.—Importing and Manufacturing Stationers, Printers and Lithographers, Nos. 215, 217 and 219 Bush street, above Sansome

SACRAMENTO RECORD-UNION.
San Francisco Office, No. 8 New Montgomery street (Palace Hotel).—J. H. Sharpe, Agent.

STAR MILLS AND MALT HOUSE,
NEUBOURG & LAGES,

NOS. 50, 52 AND 54 FIFTH ST., SACRAMENTO, dealers in Produce and Brewers' Supplies, Manufacturers of Malt and all kinds of Meals; Oatmeal, Cornmeal, Cracked Wheat, Graham Flour, Buckwheat Flour, etc. New Grain Bags for sale. Agents or Buckeye Mills Flour Marysville. au17-1p

HUNTER'S INVISIBLE,

A MEDICATED FACE POWDER OF WONDERful efficacy. Speedily removes Freckles, Pimples and Complexional Blemishes, making the skin smooth and white and complexion brilliantly beautiful. Fragrant, harmless. Flesh and pearl tints. Impossible to detect its use. Twenty-five cents at all druggists. Sent postpaid, securely inclosed, for 30 cents in stamps. R. M. HUNTER, 150 North Tenth street, Philadelphia. d2-1m.TuTh&S

FRUITS, SEEDS AND PRODUCE.

D. DEBERNARDI & CO.
Nos. 308 and 310 K st., Sacramento, Cal.,
WHOLESALE AND RETAIL DEALERS
—IN—
Tropical, California and Oregon
FRUIT, NUTS, PRODUCE,
Butter, Poultry, Eggs, Honey, Vegetables, Fish, Oysters, Etc.

WE DO NOT TRAVEL, AS THE HEAVY EXpense must somewhere fall upon the goods, and as it is to the mutual interest of buyer and seller to avoid unnecessary expense, we ask that if we do not trouble you by calling upon and importuning you to buy when you want nothing, that when you are in want of goods you will please send your orders direct to us, either by mail or telegraph, and we pledge our best efforts to fill them as satisfactorily, both in quality and price, as it selected in person. s28-1ptf

A. MOOSER. S. GERSON.
S. GERSON & CO.,
GENERAL COMMISSION MERCHANTS, AND Dealers in
Imported and Domestic Fruits, Vegetables, Nuts, Etc.
No. 220 J street, between Second and Third, Sacramento. s2-1m

WILLIAM M. LYON,
(Successor to LYON & BARNES),
COMMISSION MERCHANT
AND WHOLESALE DEALER IN
PRODUCE,
NOS. 117, 119 AND 123 J STREET.
o21-1ptf

FRUIT DEALERS, ATTENTION!

HAVING REMOVED TO MORE COMMODIOUS premises, we have enlarged our stock. We offer you choice Apples, free from worms, Lemons, Limes, Oranges, Dried Fruits, Nuts, Dates, Canned Goods, etc., at very low prices.
M. T. BREWER & CO.,
1006 to 1010 Second street, between J and F, Sacramento. au22-tf

W. R. STRONG & CO.,
Wholesale Commission Merchants
AND DEALERS IN ALL KINDS OF
CALIFORNIA GREEN AND DRIED FRUIT,
NUTS, HONEY, SEED
And General Merchandise.
All orders promptly attended to. Address:
W. R. STRONG & CO.,
au8-1p1m Nos. 6, 8 and 10 J street, Sacramento.

FAMILY WASHING.

GUONG SING, A THOROUGHLY COMPETENT and entirely reliable Laundryman, has opened a wash-house on Twelfth street, between D and E, where washing, ironing, fluting, etc., will be done in the best manner and at reasonable prices. He has no relations with the previous washerman at the same place, and will carefully return all clothing intrusted to him, and without mixing with others or losing them. n29-4p1m*

PISO'S CURE FOR
CURES WHERE ALL ELSE FAILS.
Best Cough Syrup. Tastes good.
Use in time. Sold by druggists.
CONSUMPTION
25c.

MISCELLANEOUS.

LYDIA E. PINKHAM'S VEGETABLE COMPOUND.

A Sure Cure for all FEMALE WEAKNESSES, Including Leucorrhœa, Irregular and Painful Menstruation, Inflammation and Ulceration of the Womb, Flooding, PROLAPSUS UTERI, &c.

Yours for Health
Lydia E. Pinkham

Pleasant to the taste, efficacious and immediate in its effect. It is a very great help in pregnancy, and relieves pain during labor and at regular periods.
PHYSICIANS USE IT AND PRESCRIBE IT FREELY.

FOR ALL WEAKNESSES of the generative organs of either sex, it is second to no remedy that has ever been before the public; and for all diseases of the KIDNEYS it is the *Greatest Remedy in the World.*

LYDIA E. PINKHAM'S BLOOD PURIFIER will eradicate every vestige of Humors from the Blood, at the same time will give tone and strength to the system. As marvellous in results as the Compound.

Both the Compound and Blood Purifier are prepared at 233 and 235 Western Avenue, Lynn, Mass. Price of either, $1. Six bottles for $5. The Compound is sent by mail in the form of pills, or of lozenges, on receipt of price, $1 per box for either. Mrs. Pinkham freely answers all letters of inquiry. Enclose 3 cent stamp. Send for pamphlet. *Mention this Paper.*

LYDIA E. PINKHAM'S LIVER PILLS cure Constipation, Biliousness and Torpidity of the Liver. 25 cents.

Sold by all Druggists. (12)

The Secret

of the universal success of Brown's Iron Bitters is simply this: It is the best Iron preparation ever made; is compounded on thoroughly scientific, chemical and medicinal principles, and does just what is claimed for it—no more and no less.

By thorough and rapid assimilation with the blood, it reaches every part of the system, healing, purifying and strengthening. Commencing at the foundation it builds up and restores lost health—in no other way can lasting benefit be obtained.

79 Dearborn Ave., Chicago, Nov. 7.
I have been a great sufferer from a very weak stomach, heartburn, and dyspepsia in its worst form. Nearly everything I ate gave me distress, and I could eat but little. I have tried everything recommended, have taken the prescriptions of a dozen physicians, but got no relief until I took Brown's Iron Bitters. I feel none of the old troubles, and am a new man. I am getting much stronger, and feel first-rate. I am a railroad engineer, and now make my trips regularly. I can not say too much in praise of your wonderful medicine. D. C. MACK.

BROWN'S IRON BITTERS does not contain whiskey or alcohol, and will not blacken the teeth, or cause headache and constipation. It will cure dyspepsia, indigestion, heartburn, sleeplessness, dizziness, nervous debility, weakness, &c.

Use only Brown's Iron Bitters made by Brown Chemical Co., Baltimore. Crossed red lines and trade-mark on wrapper.

KIDNEY-WORT
THE GREAT CURE
FOR
RHEUMATISM
As it is for all the painful diseases of the KIDNEYS, LIVER AND BOWELS.
It cleanses the system of the acrid poison that causes the dreadful suffering which only the victims of rheumatism can realize.
THOUSANDS OF CASES
of the worst forms of this terrible disease have been quickly relieved, and in short time
PERFECTLY CURED.
PRICE $1. LIQUID or DRY, SOLD by DRUGGISTS.
(34) Dry can be sent by mail.
WELLS, RICHARDSON & CO., Burlington, Vt.
Acts at the Same Time on Kidneys, Liver and Bowels.
KIDNEY-WORT

Read what the Druggists say about Dr. Wistar's Balsam of Wild Cherry:

J. B. TITUS, corner of Hayes and Laguna streets, San Francisco, says: "It is the most salable medicine in the market for Coughs and Colds. A regular household article."

F. A. HOLBROOK, 1249 Market street, says he has sold WISTAR'S BALSAM for more than fifteen years, and he considers it one of the best of the standard medicines.

ABRAMSON & BACON, southwest corner of Sutter and Dupont streets, say they have sold it fifteen years, and it is their "leader" in Cough Remedies.

JOHN C. MOODY, corner Bush and Polk streets, has sold it for twenty years; knows it to be a reliable preparation, and does not hesitate to recommend it."

o23-1p2awMTh&swWS

JOHN T. STOLL,
No. 610 K street, Sacramento, Cal.,

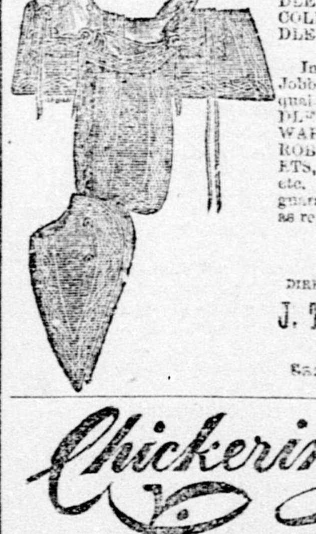

Manufacturer of all kinds of SADDLES, HARNESS, COLLARS, SADDLE-TREES, etc.

Importer and Jobber of the best quality of SADDLERY HARDWARE, WHIPS, ROBES, BLANKETS, BRUSHES, etc. My goods are guaranteed to be as represented.

DIRECT LETTERS:
J. T. STOLL,
BOX 54,
Sacramento.
o1-1p1m

Chickering Pianos,
WILCOX & WHITE ORGANS
—AT WAREROOMS OF—
L. K. HAMMER,
No. 326 J street, ...Sacramento
Sold on the installment plan. Orders for TUNING promptly attended to. au6-1p1m

PACIFIC SLOPE.

The Transit of Venus—A Mining Company Sued—Female Incendiary Convicted—Unsatisfactory Mail Service in the North—Miner Caved on and Killed—News from the Orient—Railroad Commission—End of the Martinez Riot Case—Etc.

[SPECIAL DISPATCHES TO THE RECORD-UNION.]

CALIFORNIA.

The Transit of Venus.

SAN FRANCISCO, December 6th.—A dispatch from the Lick Observatory, Mount Hamilton, at 9 A. M., announced that it is a clear day, and that forty-eight photographs of the transit have already been obtained.

MARYSVILLE, December 6th.—Owing to a dense fog, the transit of Venus was plainly visible to the naked eye this morning between 7 and 8 o'clock.

PRINCETON, December 6th.—The transit of Venus was visible here at 9 o'clock to-day.

SONOMA, December 6th.—The day is clear, and people with smoked glass are viewing the transit. Venus appears to be about the size of a two-bit piece.

SANTA ROSA, December 6th.—The day has been singularly clear and bright for the observation of the transit of Venus, and smoked glass, field glasses and the only telescopic glass in the city have been in general use to make the most of the opportunity.

MENDOCINO, December 6th.—The transit of Venus was seen here to good advantage this morning. The last contact occurred about a quarter past 12.

YREKA, December 6th.—The transit of Venus was plainly visible by the naked eye through a fog until near the egress, when glasses were required.

STATION CERRO ROBLE (N. M.), December 6th.—The day opened beautifully clear. All the instruments were in adjustment, and all the tests applied before daylight. Meridian transit observations for time and azimuth of photographs were made at an hour before sunrise. The sun was not one diameter above the Organ mountains when the first internal contact was observed. It was much later than the predicted time. The atmosphere at this low altitude was very unsteady. The second contact (internal) was well and satisfactorily observed. The atmosphere was growing quite steady when the altitude of the sun was 4½°. Micrometer measurements were then made between the limbs of the sun and Venus. These were satisfactory. During their measures the first group of six photograph plates were exposed, and gave sharp outlines, exhibiting the planet very well defined, and also showing the few weak spots. Soon after the planet had advanced one diameter on the body of the sun the photograph plates were exposed in groups of six every eight minutes. These photographs are remarkably fine, and no single hitch occurred throughout the whole series. The photograph groups were finished about twenty minutes before the third contact, giving 216 splendid pictures, when the micrometer measures were made between the limb of the planet and the limb of the sun. The third contact (internal) was observed with great precision, the limbs of Venus and the sun being remarkably sharp and well-defined. After this contact the part of the planet's disc beyond the sun's border was partly surrounded by a white circle of light. Then followed the last contact, which was also observed with great precision. The whole work has been an eminent success, and not a single item has been missed in the long programme of the day's operations. Davidson observed all four contacts, Lawson observed the first and second, Pratt observed the third and fourth. Chapman and Tappan were the photographers. The chief of the party thanks Lieutenant Chance, commanding Fort Selden, for the interest and assistance in the work. Without his active cooperation the arduous labors of occupying this bold and high mountain would have been behind time. We had only thirty hours to spare.

ALBUQUERQUE (N. M.), December 6th.—The weather was perfectly clear to-day, and the transit was visible to the naked eye. The observation was perfectly satisfactory.

VICTORIA (B. C.), December 6th.—The day has been dark and rainy, and the transit of Venus was not visible.

Suit Against a Mining Company.

SAN FRANCISCO, December 6th.—Henning Thode has entered suit against the Bullion Mining Company and David Porter, Thomas R. Hayes, Thomas Cole, A. J. McDonald and W. L. Elliott, Directors of the company, praying for an injunction restraining them from selling 30,353 shares of the capital stock of the corporation, and that the injunction be made perpetual. The complaint alleges reckless extravagance and fraudulent management on the part of the Directors, and that by such means the corporation has obtained possession of the number of shares above named, which the Directors intend to fraudulently sell for assessments and get hold of them themselves, with a view of controlling the election.

China and Japan—Arrival of the Gaelic.

SAN FRANCISCO, December 6th.—The steamship Gaelic arrived this afternoon from China and Japan, bringing the following news:

HONGKONG, November 8th.

It is reported in diplomatic circles at Peking that a considerable party in the Chinese Government, elated by the success of the recent movements in Corea, propose urging a resumption of an active suzerainty over Annim and Siam. Formal inquiries on this subject have been presented to Tsung Li Yamen by certain Western Envoys. It is generally believed, however, that a majority of the Government will oppose the proposition, at least so far as Siam is concerned.

Prince Kung is reported dangerously ill of Bright's disease.

The desire of the Chinese authorities for American intervention in the question of the Loo Choo Islands is strongly expressed. If not the Government at Washington, then certain United States officials in the East may be requested to arbitrate. Li Hung Chang has suggested Bingham, United States Envoy to Japan. Japan, however, gives China no reason to believe that arbitration will be agreeable to the former.

Still another reverential letter from the King of Corea to the Chinese Emperor is published in the Pekin *Gazette*. These proceedings have appeared worthy of the attention of foreign diplomatists, some of whom propose asking Tsung Li Yamen if the Emperor intends to claim and exercise the privilege of ratifying or rejecting treaties negotiated by Corea.

Foreign speculators in Shanghai contemplate laying a cable between that place and Hongkong. A concession will be asked from the Chinese Government.

United States Consuls Jones of Nagasaki, Wingate of Foo Chow, and Goldsborough of Ningpo, are visiting the great wall.

Continuous riots are reported in the city of Wu Chang, owing to a deadly feud between the military and civil officials. A large part of the population have deserted the city.

The quarantine on vessels from Manila was suspended November 5th at Amoy, but still continues at other places on the China coast. Hongkong awaits further advices as to cholera in Manila.

Several executions of Chinese soldiers are reported from Corea, the offense in most cases being ill treatment of natives. One officer was beheaded for stealing.

The Chinese authorities are establishing defensive armaments on a large scale in Manchura, and troops have marched towards the Russian frontier. There is every indication that an invasion is apprehended.

Some excitement has been created in Shanghai by the endeavors of Chinese officials to seize native criminals in the foreign settlement. United States Vice Consul-General Cheshire refused in one instance to sign a warrant for arrest. His action is supported by the united diplomatic corps at Peking.

Captain Field, of the American ship Mary L. Stone, and Captain Swap, of the American ship Nearchas, died of cholera at Manila, the last of October.

Violent storms have prevailed in the China Sea since October 20th. The greatest damage was on the island of Luzon, where several villages were destroyed. Manila and suburbs are in partial ruins, and twelve to twenty large ships are aground.

YOKOHAMA, November 19th.

The Corean delegates have resolved to persuade their Government, if possible, to authorize the Embassy to travel through America and Europe, seeking knowledge and establishing diplomatic relations.

Mr. Kapena, Envoy from Hawaii, has arrived in Japan, and was entertained with extreme hospitality. The Envoy comes to persuade the authorities to sanction the exportation of Japanese coolie laborers to the Sandwich Islands. It is not supposed that he can succeed, although the influence of a strong political combination has been secured in his behalf.

The unconcerned desire of members of the Government to regain the Simonseki indemnity money occasions some remark. It is currently reported that Mr. Irwin, understood to be the confidential agent of the Japanese Foreign Minister, will presently visit Washington to assist in the attempt to secure the immediate restoration of the fund.

Public opinion has declared itself strongly against the projected new steamship company of Japan. The Government seems, nevertheless, determined to carry it through.

The Railroad Commission.

SAN FRANCISCO, December 6th.—A meeting of the Railroad Commissioners was called for 1 o'clock to-day, at which time President Cone was the only member of the Commission present. After waiting a short time for the other members, Mr. Cone adjourned the Board to meet at the call of the Chairman.

Prevention of Cruelty to Children—Murder Trial—Departing Chinamen.

SAN FRANCISCO, December 6th.—At a monthly meeting held this evening by the Society for the Prevention of Cruelty to Children, the Secretary's report shows that during November thirty-seven cases of cruelty were reported, which involved sixty children. Thirty cases had been investigated, and thirty-three children returned. Five arrests were made during the month.

A jury was impaneled to-day in Judge Freelon's Court for the trial of Karl Michels, charged with murder.

The Custom-house officials issued to-day twenty certificates to departing Chinamen.

Engineer Seriously Hurt—Convention of School Superintendents.

SAN FRANCISCO, December 6th.—Engineer John Perry, of the steamship George W. Elder, was very badly injured to-day aboard that vessel while overhauling her machinery. He was jammed between the pump crank and framework. His left breast, shoulder and back were crushed, and three ribs broken. His condition is very critical.

The second biennial Convention of County School Superintendents will be held at the Y. M. C. A. Hall, in this city, on the 27th of December.

End of the Chinese Riot Cases at Martinez.

MARTINEZ, December 6th.—The case of the People vs. C. Ed. Miller, County Recorder of Contra Costa, for implication in the Chinese riot last April, and on trial since Tuesday, went to the jury at 4:30 P. M., who, after a brief deliberation, returned a verdict of not guilty. This ends the Chinese riot cases.

Chinaman Shot.

SONOMA, December 6th.—Last night one Chinaman shot another. The wounded man is seriously injured. There is no clue to the assassin.

Fatal Cave in a Mine.

GEORGETOWN, December 6th.—In the Von Bremen hydraulic mine, about four miles above Auburn, George Hellenbeck, a miner, was caved on yesterday morning, and died before medical aid could be procured for him.

Residence Burglarized.

WHEATLAND, December 6th.—The first robbery which has taken place for several months occurred last evening at about 8 o'clock. The residence of Mrs. Green was burglarized of some valuables of slight value. The robbers overlooked jewelry and money to the value of several hundred dollars. The robbery occurred while the family were attending church, and the supposition is that the burglars entered to ransack the whole house, but were scared off by some persons passing by.

Delivered Himself Up.

REDDING, December 6th.—The young man Thomas Grant, who killed the Chinaman on the Stanford ranch at Vina some days ago, came into town to-day and gave himself up to Constable Eckels. He claims to have acted in self-defense. He will be taken to Chico to-morrow.

NEVADA.

Woman Found Guilty of Arson.

AUSTIN, December 6th.—In the District Court yesterday Annie Peterson (colored) was tried for setting fire to the Capital Hotel at Battle Mountain last August. She was found guilty of arson, and will be sentenced Saturday.

WASHINGTON TERRITORY.

Unsatisfactory Mail Service.

WALLA WALLA, December 6th.—A petition is being circulated to-day in every town in eastern Washington and eastern Oregon, asking the Postmaster-General to transmit the mails daily as heretofore from Kelton, via Boise City, Union and Baker City, to Walla Walla. For years the citizens of the section were blessed with a daily mail, but for some mysterious reason or rascality, without a why or wherefore, an order was issued from the Postoffice Department to transmit all mail for this great interior by way of San Francisco and Portland, by which we only receive two mails per week; and this in the direct face of the fact that the contractors are paid for bringing a daily mail from Kelton here. Requests for reform are only met by promises, and it is supposed, with good reason, that some corrupt influence is at work, and the people of this section are determined to stand it no longer.

BRITISH COLUMBIA.

Items from Victoria.

VICTORIA, December 6th.—The royal party leaves at noon to-morrow. This change was made in consequence of the postponement of the sailing of the Portland steamer. There will be a public demonstration on their departure by the military and civilians.

Wilbert and Dickson, held for robbery at Seattle, have been committed for extradition by the Supreme Court.

The chief clerks at the Victoria postoffice have resigned, because of the smallness of their salaries.

Fully Identified.

VICTORIA, December 6th.—Wilbert and Wise, arrested on suspicion of being the men who robbed Funk at Seattle, were fully identified in Victoria to-day.

PACIFIC COAST ITEMS.

A Constable tracked James Marden, wanted for murder in Arizona, to Kingman, N. M., but failed to make the arrest, as his man had died from small-pox an hour before the Constable's arrival.

A $20 000 ditch is being built by the South Yuba Canal Company in Nevada county, which will convey water for mining purposes from Quaker Hill to Town Talk, a distance of twelve miles.

A Gridley (Cal.) farmer hunts geese with a cow. It is stated that he has trained the animal to walk out to where a flock of geese have settled down on the grain, browsing all the way along, he walking alongside on the off side from the geese, and when near enough the cow lies down and he shoots into the flock and captures thirty or forty.

A man from the mountain fastness of Modoc was in Red Bluff the other day. He is 59 years old, and never saw a railroad until a few weeks ago. He was originally from Old Virginia. He moved to Missouri in 1846, came to California in 1850, and all this time has been so far away from civilization that he could not hear the iron horse snort.

The smallest baby was born in Candelaria, Nevada, a few weeks ago. The father and mother are strong and healthy, weighing 190 and 160 pounds. The child is a male, perfectly formed. When it first saw light it weighed eight ounces. Its face is about the size of a horse chestnut. The mother's wedding ring was pulled over its foot up to the knee. Three such babies could play hide and seek in a cigar box. It is in good health.

The Sierra Valley *Leader* says grasshopper eggs are not as plentiful this fall as they were last. The hoppers deposited large quantities of eggs in Allen Tremble's fields, and he began to feel discouraged, but large numbers of birds fed on them, nearly cleaning them out. Then, too, the warm weather of October hatched out many which have since been killed by the storm. Mr. Tremble thinks the prospects are good for a respite from the ravages of the plague next year.

According to the San Bernardino *Times*, Governor Stanford has under consideration a grand irrigation scheme, which, if executed, will surpass anything before attempted in this State. It is to create immense reservoirs in Lytle creek, Santa Ana and Mill creek canyons, conserving, of course, existing water rights and providing in their stead a uniform supply, and by storing the winter water create a supply sufficient to irrigate a scope of country including the entire plain between San Bernardino and Pomana, as well as San Bernardino valley and the plains lying east and south of Riverside.

The lumbering is about over, and the figures run up pretty high, on the Truckee river. The Reno *Gazette* estimates that Brickell & Kruger head the list with 12,000,000 feet; Elle Ellen cut 3,000,000; Shaffer the same; Richardson Bros., 4,000,000; the Boca Mill Company, 5,000,000; Lonkey & Smith, 6,000,000; Burchalter, 7,000,000, and the Dog valley mill of Katz & Henry, 6,000,000; making a total of 46,000,000 feet. Prices were good. Probably 40,000,000 feet of this quantity sold for about $12 a thousand, footing up $500,000, and the rest sold as clear lumber for about $35, making over $200,000 more—over $700,000 earnings for the nine mills that run, some of them only part of the time.

SKINNY MEN.—"Wells' Health Renewer; restores health and vigor, cures dyspepsia, impotence. $1.

THE DAILY RECORD-UNION.

THURSDAY..............DECEMBER 7, 1882

Meteorological Observations—Taken at Signal Station at the Same Moment.

SACRAMENTO, December 6, 1882—8:02 P. M.

Places of observation.	Height of barom.	Ther.	Direction of wind, velocity	Character of wind force.	Rain in 24 hours.	State of the weather
Olympia....	30.15	49	W.	Light..	.03	Cloudy
Portland....	30.15	52	S.	Light..	.02	Cloudy
Roseburg...	30.2[illegible]	44	Calm.	Calm..	......	Clear
Mendocino..	30.11	60	N. W. 7	Fresh..	......	Clear
Red Bluff...	30.22	47	N. W.	Light..	......	Clear
Sacramento.	30.17	53	E.	Light..	......	Clear
S. Francisco.	30.16	58	N. 8	Fresh..	......	Clear
Visalia......	30.17	51	Calm.	Calm..	......	Clear
Los Angeles.	30.14	43	N. W.	Light..	......	Clear
San Diego..						

Maximum temperature, 61; minimum, 38.

River above low-water mark, at 11 A. M., 8 feet 6 inches—no change in past twenty-four hours.

JAMES A. BARWICK, Sergeant, Signal Corps, U. S. A.

THIS MORNING'S NEWS.

In New York Government bonds are quoted at 12[illegible] for 4s of 1907; 113½ for 4½s; 101⅜ for 3½s; sterling, $4 80½@$4 84½; silver bars, 110.

Silver in London, 50[illegible]d; consols, 100 15-16d; 5 per cent. United States bonds, extended, 104; 4s, 123½; 4½s, 116.

In San Francisco half dollars are quoted at ½ discount to par; Mexican dollars, 87½@88 cents.

Mining stocks were very dull in San Francisco yesterday morning, and prices were soft, and in several cases from 5c to 50c lower than Tuesday. The feature of the market was the absence of transactions in several of the once active Comstocks.

Annie Peterson has been found guilty of arson at Austin, Nevada.

George Hollenbeck was caved on and killed in a mine near Auburn, Placer county, Tuesday.

The country seat of Sir Francis Wilmington, in Worcestershire, England, was destroyed by fire yesterday.

The rivers Rhine and Mosel are again rising.

Fire at New York; also at Cincinnati, Chariton, Ia., and near Bedford, Ind.

The weather in the East and on this coast was generally favorable yesterday for observations of the transit of Venus.

At Cincinnati, yesterday morning, a nine-year-old colored girl perished in the flames of a burning house.

McKinley has been declared elected to Congress in the Eighteenth Ohio District, Morey in the Seventh and Hart in the Twelfth.

Agrarian outrages in Ireland during November numbered 89.

Emperor William has left Berlin for Goetdrede with a large party on a hunt.

Dr. Leopold Storn, a prominent advocate of Jewish reform in Germany, is dead.

The steamship Gaelic arrived at San Francisco yesterday from China and Japan, bringing Hongkong advices to November 8th and Yokohama dates to November 19th.

A fire at St. Paul, Minn., yesterday, caused a loss of $100,000.

Thomas Grant, who killed a Chinaman recently at Vina, surrendered himself to a Constable at Redding yesterday.

Ex-Governor Stanford's horses, including Hinda Rose and Wildflower, left Omaha yesterday for California.

The vice-regal party will leave Victoria, B. C., today, for San Francisco, via Portland.

England will not consent to France forcing a protectorate on Madagascar.

Louis Blanc died yesterday at Cannes, France.

A snow-storm prevailed yesterday in Illinois, Wisconsin, Iowa and Nebraska.

During the past few days five suicides have occurred in Baltimore.

John Trinter cut his wife's throat and then his own at Louisville, Ky., yesterday.

Karl Michels is on trial at San Francisco for murder.

Twenty certificates were issued at the San Francisco Custom house yesterday to departing Chinamen.

John Perry, engineer of the steamer George W. Elder, was badly hurt on board that vessel at San Francisco yesterday.

In a steamboat explosion near New Orleans yesterday three persons were killed, eight drowned and six fatally scalded.

THE SHIPPING INTEREST.

It is a pity that the President did not avail himself of the opportunity to say something worth saying on the important question of the decay of the country's mercantile marine. Instead of doing so he merely refers to the facts, and recommends Congress to try and find out the cause of the trouble. Mr. John Roach is at hand, always ready to tell Congress that nothing is needed but ample subsidies to steamers which he is to build. Mr. David A. Wells is at hand to tell Congress that no amount of subsidies can remedy the evil, but that the Navigation Laws must be repealed, and the tariff modified, and local taxation on American shipping abolished, before this interest can revive. And while it is perfectly clear that the advice of Mr. John Roach is narrow and selfish and inspired by personal greed, and opposed to every sound doctrine of political economy, it is quite as clear that Mr. Wells knows what he is talking about; that he has only the general interest at heart, and that he has laid his finger upon the weak spots in our present system. But the President might have put himself on the side of enlightened statesmanship and scientific political economy in this regard, and it is to be regretted that he should have refrained from doing so.

THE BAALAM COMMISSION.

The Tariff Commission has astonished its friends and enemies alike by making a report which embodies systematic recommendations for very considerable reductions in the tariff. It is highly probable that this gratifying result has been in part brought about by the strictures upon the Commission which have been rife since its appointment. That the original intent was to stave off action cannot be doubted, but when the public pulse was felt it became apparent that this policy would not satisfy the country, and so the Commission, being also no doubt anxious to vindicate itself, prepared a report which has already carried dismay and consternation into the ranks of the Protectionists. The statements made concerning the details of the report represent it as covering a wide area, and as enlarging the free list greatly, at the same time that the compound duties are abolished, and the rates on iron and steel, cotton and silk, etc., are considerably reduced. We shall know more about the scope of the report in a few days, but it appears certain that if Congress acts in accordance with its suggestions at the present session, the Democrats will find themselves deprived of more than half their prospective political capital.

IN the *Popular Science Monthly* Dr. Lacassagne, of the Faculty of Lyon, has an interesting article on criminality in animals. He holds that as the anatomy and physiology of animals have afforded valuable aid in the study of the human constitution, we should not there halt, but should study the phenomena of crimes among animals for the purpose of reaching a better understanding of those which are committed by men.

CIVILIZATION is progressing in Africa. Prince Ansah, a member of the royal family of Ashantee, has brought an action at Cape Coast Castle against a negro, whom he charged with a false and scandalous libel upon him, and he recovered before a negro jury the sum of £[illegible]0.

THE Japanese believe that the first man was not Adam, but Hu-Sing, who made his wife of clay and baked her forty days. Which causes a woman-hater to add, "and even then she wasn't well done."

IN January next there will be twenty five Democratic Governors, the greatest number ever known. The next highest number was in 1878, when there were twenty four.

STATISTICS show that from 1874 to 1881 there was a decrease of twenty per cent. in crime in New York City.

MICHIGAN claims to have gained 50,000 new settlers in her northern counties this year.

ENGLAND owns and holds $20,000,000 of stock of [th]e Suez Canal.

THE SOUTHERN WAY.

It is interesting to note the radical differences in the treatment of murder cases in the Southern States and California, though at first sight it might be thought that the foundation principle was identical. In St. Louis the other day the Grand Jury ignored the bill against Cockerell for killing Col. Slayback. Mr. Cockerell was an editor, and had published something which Colonel Slayback did not like, and Colonel Slayback had gone to Cockerell's office to demand a retraction, and Cockerell had then and there shot him dead. The St. Louis Grand Jury evidently could not see anything wrong in this homicide. It concluded that any man who called upon an editor for a retraction deserved to be killed, and so it threw out the bill. It is thus made apparent that the Southern press occupies a much more satisfactory position than that of this State. For here, when an editor, acting in the interests of the community, opposed the candidature of a notoriously bad man, the latter killed him, and now a jury has acquitted the murderer. The California doctrine, therefore, as derived from the Glancey-Gray case, obviously is that any person is justified in killing an editor. In Missouri, on the other hand, the doctrine seems to be that an editor is justified in killing anybody. This is an important distinction, viewed from a journalistic standpoint, though the philosopher who is not a journalist may say that the principle "killing no murder," has been established both at the South and in California. It must also be borne in mind that since every Southern gentleman is always armed and ready to use his weapons, there is less danger to the community than in what may appear to the casual observer a practical abandonment of Southern society to the unrestrained ferocity and bloodthirstiness of the homicidal editorial fraternity. In this State the action is reversed, and henceforth whatever journalists intend to rebuke ruffianism in type, must be prepared to "get the drop" upon the objects of their censure. As to where the civilization comes in, in either case, we are not prepared at this moment to point out.

RESURRECTIONISTS.

A great sensation has been caused at Philadelphia by the capture of a gang of body-snatchers who had for some time been "exploiting" a negro burying-ground, in the interests of medical science and their own pockets. A convenient arrangement had been made with the Superintendent of the cemetery, by which he was to have three dollars for every "stiff" abstracted, and under the stimulus of this reward he appears to have been perfectly willing that the burying-ground should be emptied of its contents. Very naturally the discovery of this created a tempest of indignation among the people whose friends and relatives had been selected for anatomical purposes, and the resurrectionists narrowly escaped lynching at the hands of the exasperated crowd. Body-snatching, it must be admitted, is a particularly evil practice. However illogical and unreasonable may be the sentiments which the world entertains with regard to its dead, these sentiments are inherent in human nature, and there is scarcely a tribe of savages so embruted as not to share them to some extent. It is true that the modes of manifesting this common reverence for the departed are various. There are Parsees who think that to deposit a corpse on a grating at the top of a lofty tower, and there leave it to the birds and the weather, is to do all that affection demands. There are Indians who hold that the proper course is to hang the remains in a tree. In Hindostan cremation is the rule, and deposition in the Ganges the alternative. The Fiji Islanders formerly held that assimilation of the loved and lost was the most delicate attention that could be paid to them. But no matter what the peculiarities of local custom, the underlying sentiment of reverence for the dead is the same everywhere. Now this sentiment is cruelly outraged by body-snatchers, and therefore that is an offense which ought to be visited with very severe penalties. It should be a felony, punishable with not less than ten years' imprisonment. Such a provision would probably tend to reduce the temptations to it, and even if the medical colleges fell short of "subjects," and should be forced to occasionally sacrifice a student or two to the cause of Science, society would on the whole be the gainer.

BLAINE ON THE NICARAGUA CANAL.

Mr. Blaine has been expressing his views on the Nicaragua Canal project. He thinks it would be madness for the United States to undertake any financial responsibility in connection with a canal which we could not control. He is of opinion that unless we abrogate the Clayton-Bulwer treaty we could not erect any fortifications to protect the canal, and that England, possessing the most powerful navy in the world, could always take possession of it in time of need, and therefore does not require to erect any fortifications on her part. There is some reason in this, but Mr. Blaine does not undertake to show how we could assume the control of the canal without also assuming a protectorate over the country through which it passes. Of course the real remedy for any such danger as he indicates is not to build forts on the canal, but to increase the strength of our navy. If we had a respectable navy we should be on an equal footing with Great Britain; but even in that event it would remain to be seen which country had the greatest commercial interest in the canal. Certainly if the fiscal policy which Mr. Blaine believes in is to be maintained indefinitely, it would be useless for the United States to take any interest in this canal, for we shall have no ships to send through it. And if it should turn out, as in the case of the Suez Canal, that England furnished about 80 per cent. of all the tonnage passing through the canal, how could we advance a rational demand for the sole control of the waterway? The fact is that Mr. Blaine's views are of a kind which will not stand analysis. They look pretty well at first sight, but they are all fundamentally defective.

THE STEERING COMMITTEE.

An account has been given in the dispatches of a Congressional Committee of Republicans, which was formed at the last session, to direct the policy of the party. It was headed by Robeson, whose ideas in fact seem to have been paramount in its programme. It was known as the Steering Committee, and it will have to be acknowledged, in the light of the November elections, that wilder steering than it perpetrated never was known. If that was the best the assembled wisdom of the party could effect there is no ground for surprise at the outcome of the late election. Hereafter it is to be hoped that there will be no Steering Committee, and that the Republicans in Congress will allow their constituencies to hold the helm for them.

HOME AND ABROAD.

Transit of Venus—Proceedings in Congress—Destruction by Fire—Stanford's Horses Coming West—An Engineer's Horrible Death—Snow-Storm in the Northwest—Epidemic of Suicides—Humane Treatment of an Elephant—Affairs in Foreign Lands—Etc.

[SPECIAL DISPATCHES TO THE RECORD-UNION.]

DOMESTIC NEWS.

The Transit of Venus at Home and Abroad.

NEW YORK, December 6th.—The transit of Venus was successfully observed here.

BOSTON, December 6th.—Notwithstanding the clouds, Harvard Observatory made satisfactory observations of the first and second contacts of the transit of Venus.

CINCINNATI, December 6th.—Clouds obscured the sun here to-day, causing a great disappointment.

CHICAGO, December 6th.—The weather has been beautifully clear since daylight, giving local astronomers a fine chance to observe the transit of Venus, which they are improving.

ST. LOUIS, December 6th.—Venus was only seen once in her transit to-day, for five minutes. The weather was cloudy.

SAN ANTONIO (Tex.), December 6th.—It was cloudy at San Antonio in the morning, and the first two contacts were lost. Began photographing at a quarter past 10, and made 204 photographs of the sun and Venus. Observed the two last contacts a little later than the predicted time. No strange phenomena were seen at these contacts. A. HALL, Chief of Party.

OTTAWA (Ont.), December 6th.—The Observer here took a successful observation of the transit of Venus at intervals this morning.

LONDON (Eng.), December 6th.—In consequence of unfavorable weather, the transit of Venus was invisible from Greenwich Observatory.

United States Senate.

WASHINGTON, December 6th.—The Commissioner of Pensions was instructed to furnish a complete list of pensions, and the probable effect of the passage of the pending resolution will pension only the loser of an arm or leg, and those who met with a similar disability in the war.

Sewell said he would early call up the bill for the retirement of Fitz John Porter.

The Senate considered the bill to establish a uniform system of bankruptcy, and Ingalls explained it. In concluding, he submitted certain minor amendments agreed upon by the sub-committee. Ordered printed.

After further discussion the bill went over as unfinished business.

Several bills on the calendar were passed, and the Senate adjourned.

House of Representatives.

WASHINGTON, December 6th.—Willis, of Kentucky, offered a resolution similar to the one Beck offered in the Senate yesterday on civil service reform. Referred.

Kelley offered a resolution, asking the Secretary of War what objects were referred to by the President as needing additional appropriations at this session in the river and harbor bill.

Caldwell offered a resolution that the Committee on Appropriations may insert a clause for two-cent letter postage.

The House considered the President's message, and went into Committee of the Whole on the state of the Union.

Kasson presented the views of the minority of the Committee on Ways and Means on the Internal Revenue bill. Ordered printed.

The minority report is signed by Kasson, Dunnel, McKinley, Haskell, Morrison and Hussel. They say they are not prepared to recommend an entire abolition of the tax, nor run the risk of reducing the revenue of the Government below the amounts which will evidently be required to meet the arrears of pensions and other current expenses of the Government by an extravagant reduction of either source of the public revenue. It would be a more agreeable duty, and much more feasible, to reduce taxes from time to time, as the unknown extent of our revenues shall be developed, than to reimpose them to meet the imperative obligations of the Government. For the reduction which it now appears safe to make we believe should be effected rather by the abolition of taxes more closely rated to the use and convenience of our people.

Dunnel and Haskell file a supplemental minority report, in which they favor the abolition of all internal revenue taxes, except those on malt and spirituous liquors, tobacco, snuff and cigars. If it becomes apparent that the Government does not require the entire amount derived from liquors and tobacco, a proposition reducing the tax may be favorably considered. We believe, however, that before this tax is abolished there should be as comprehensive revision of the tariff made as the length of the session will permit; that the revision should be made entirely independent of other sources of revenue, and there should be such an adjustment of duties levied as will fairly protect American industries from ruinous foreign competition.

Adjourned.

Nominations by the President.

WASHINGTON, December 6th.—Among the nominations by the President to-day were the following: John W. Garren, to be Register of the Land Office at Shasta, Cal.; Frank G. Ward, to be Receiver of Public Moneys at Susanville, Cal.

A Novel Question in Connection with the Chinese Treaty.

WASHINGTON, December 6th.—Secretary Folger had a novel question presented to him this morning concerning the interpretation of the Chinese treaty. Yesterday a schooner arrived at Portland, Or., from China, bringing as a passenger the wife of a Chinese laborer. She had no certificate, and the Collector of Customs thought he had no authority to allow her to land; but Folger decided that the Government would not undertake to part man and wife, and ordered that she be allowed to join her husband.

The Fire Record.

NEW YORK, December 6th.—Lang's furniture manufactory, Pell street, was damaged by fire this morning to the extent of $30,000.

CINCINNATI, December 6th.—During a fire in a small dwelling on Avery alley, in the southwestern part of the city, this morning, Maggie Williams, a colored girl, 9 years of age, was suffocated by smoke and burned to death.

BEDFORD (Ind.), December 6th.—Shawnee College, ten miles south of here, was burned Monday night, with the museum of Indian curiosities, valued at $10,000. The fire is supposed to have been incendiary. None of the property was insured.

CHARITON (Ia.), December 6th.—Several buildings were burned here yesterday. Loss, $22,000; partly insured.

ST. PAUL, December 6th.—The granite block on the corner of Third and Sibley streets, owned by Charles Lockhard, occupied by Nichols & Dean, hardware, and others, was burned to-day, with the stock. Loss, $100,000; insured.

Mrs. Langtry's Shadow.

BOSTON, December 6th.—The disagreement between Langtry and Mrs. Labouchere is the topic of conversation. Fred Gebhardt, who followed Mrs. Langtry to Boston, and who was the acquaintance objected to by Mrs. Labouchere, was among the first of Mrs. Langtry's New York admirers. Gebhardt is a handsome young man of 23, lives at the Hotel Brunswick, keeps a four-in-hand and other equipages, all of which have been at Mrs. Langtry's command during her stay in New York. Gebhardt has usually accompanied her during her drives. His father died a few years ago, leaving his son an income of about $80,000 a year. The young man is well known at the opera and lobbies of the principal theaters, and is a great diner out. He has the reputation of being discreet, quiet, temperate and economical. It is said his bill for flowers alone during Mrs. Langtry's short engagement in New York was nearly $1,000.

An Elephant Humanely Treated.

INDIANAPOLIS, December 6th.—The Kiralfys' elephant Bamboo had a chill yesterday from exposure in a street parade. A chill is usually fatal to elephants. James Kiralfy concluded to treat Bamboo as a human being, and with the approval of the keeper prepared a punch consisting of two gallons of whisky and two gallons of water. Bamboo was tendered the drink, took it with the greatest satisfaction, and seemed to appeal for more. In a few moments the animal appeared to have fully recovered, and has shown no illness since. The punch did not intoxicate him in the slightest.

Weather in the Northwest.

CHICAGO, December 6th.—At 11 o'clock clouds began to overcast the sky and obscure the sun, causing a stoppage of the observations of the transit of Venus. At 6 o'clock fully an inch of snow had fallen, and the storm was general in Wisconsin, Iowa and Nebraska.

Flyers En Route.

OMAHA, December 6th.—Charles Marvin left Omaha to-day for San Francisco, with Governor Stanford's horses—Hinda Rose, Wildflower, Flower Girl, Bertha, Mattie and Midnight—in the car Palo Alto, having rested two days here.

The Chicago Murder Case.

CHICAGO, December 6th.—Teresa Sturla came into Court this morning and very nearly fainted upon taking the stand, making upon the whole a very sensational spectacle in the Court-room. Her testimony was, however, finished, as well as the cross-examination. Her testimony simply established her love for Charley Stiles, and that she was subject to hysterics. Other witnesses testified to the same effect.

The Ohio Contests.

COLUMBUS, December 6th.—The State Canvassing Board, in the Wallace-McKinley contest in the Eighteenth Congressional District, this morning decided that McKinley was elected by eight majority, and issued a certificate of election accordingly. In the Seventh District Morey was declared elected, and in the Twelfth Hart. No others were contested.

Governor Butler and the President.

WASHINGTON, December 6th.—The President entertained Governor-elect Ben. Butler at dinner at the Soldiers' Home last night.

The Sioux and Their Reservation.

YANKTON (D. T.), December 6th.—Twenty thousand Sioux have agreed to cede a portion of their reservation. The Commissioner will interview 5,000 more, and then adjourn.

Indian Territory Intruders.

CHICAGO, December 6th.—An Indian Territory special says: The Indian authorities and Indian Agent Taft are trying to remove 2,000 intruders from the Creek and Seminole countries, who have moved in, settled, lived there a long time and occasionally intermarried. Secretary Teller has the matter under advisement. If removed, they may make trouble.

Missing Propeller Safe.

CHICAGO, December 6th.—The propeller Michigan, which had a long trip across the lake to Milwaukee, is safe in port there, and is not missing, as reported last night. She had a severe experience in the gales of Sunday night and Monday.

A Terrible Death.

TONAWANDA, December 6th.—Engineer Fanike, caught by his leg in yesterday's disaster, was imprisoned in the cab of his engine. He was unable to extricate himself or get help, and bravely met death in the flames that gained on him inch by inch.

A Suicidal Epidemic.

BALTIMORE, December 6th.—Five suicides have occurred in this city during the past few days. There is no especial reason for the epidemic, the victims being in various walks of life.

Wife Murder and Suicide.

LOUISVILLE (Ky.), December 6th.—John Trinter, of Chicago, here temporarily, this morning cut his wife's throat and then his own. He is dead, and his wife is dying. It is supposed the cause was insanity through business troubles.

Steamboat Explosion.

NEW ORLEANS, December 6th.—The boiler of the propeller Morning Star exploded this morning at the Bellair plantation. Twenty-one persons were on board. Three were killed, eight drowned, and six badly, if not fatally, scalded.

Day of Prayer Recommended.

NEWARK (N. J.), December 6th.—The Temperance Alliance recommend the 9th of January as a day of prayer and conference on the subject of prohibition.

Two Miners Killed.

READING (Pa.), December 6th.—Frank Bauer and Joseph Borden, miners, were killed to-day by a fall of coal in a mine.

Death of a Prominent Citizen of Ohio.

NASHUA (N. H.), December 6th.—Judge Samuel T. Worcester, brother of the lexicographer, ex-member of Congress from Ohio, and a member of the judiciary of that State, died in this city to-day, aged 78.

Thermometrical.

NEW YORK, December 6th—Midnight.—Highest temperature to-day, 51°; lowest, 39°.

FOREIGN NEWS.

The Floods in the Rhenish Districts.

BERLIN, December 6th.—The loss by the floods in the Rhenish districts amounts to 1,000,000 marks. The damage to the town of Gonisburg alone amounts to as much more. Sixty houses near Mayence were swept away.

COLOGNE, December 6th.—The Rhine has risen 31 centimeters since 2 o'clock this morning. The Mosel is again rising rapidly, but more gradually.

BERLIN, December 6th.—The King of Bavaria has given 450,000 marks to assist the people made destitute by the flood.

The Debt Commission.

PARIS, December 6th.—England has offered France the permanent Presidency of the Debt Commission, which body in future will have the management of the Dairia domains. Should a French President be appointed, the management of the Egyptian revenues would become exclusively intrusted to France.

Death of Louis Blanc.

CANNES, December 6th.—Louis Blanc died to-day.

Country Seat Burned.

LONDON, December 6th.—Stanford Court, Worcestershire, the seat of Sir Francis Wilmington, was burned to-day, together with valuable plate, pictures and manuscript.

Off on a Hunt.

BERLIN, December 6th.—The Emperor, accompanied by Crown Prince Frederick William and a large party, has gone to Goetdrede on a hunt.

Christian Complaint.

TIFLIS, December 6th.—The Christians at Bitlis sent a deputation to Erzeroum, to complain against the Governor for hindering them from saving their goods during the late fire.

The Trouble in the Transvaal.

DURBAN, December 6th.—Intelligence has been received from the Transvaal that the Caffres have been driven into Chief Mapoch's caves. One cave has been destroyed with dynamite, and it is supposed that fifty natives were killed. The commandant and a Boer were killed.

Affairs in Ireland.

DUBLIN, December 6th.—The number of agrarian outrages in Ireland during November was 89. This contrasts favorably with previous lists.

Will Not Consent.

PARIS, December 6th.—Lord Lyons has informed France that England will not consent to her forcing a protectorate on Madagascar.

Pardons Probable.

CAIRO, December 6th.—In view of the disposition of Arabi's case, it is expected that all the other leaders in the rebellion, except Suleiman Pasha, will be pardoned.

Death of a Prominent Advocate of Jewish Reform.

FRANKFORT-ON-THE-MAIN, December 6th. Dr. Leopold Storr, a prominent advocate of Jewish reform in Germany, is dead.

THE HOLIDAY NUMBER.

In accordance with its annual custom, the RECORD-UNION holiday number will appear on the 1st day of January, 1883. It will be a sheet of unusual size. It will contain a number of articles prepared especially for it by writers of the highest ability and of broad reputation as scholars and advanced thinkers. These will be on topics of profoundest interest to the people. It will contain statistics of the wealth and production of the State, the financial condition of the commonwealth, the record of births, deaths and marriages for 1882, local statistics, the current news, choice miscellany, market reports, and special articles of the highest importance and value to the reader. All the usual features of the regular edition will be retained. The holiday RECORD-UNION will be found to possess especial value as a paper to be sent abroad, as representative of this city and the State, and will form the very best medium for business announcements, as it will have an unprecedentedly large circulation. Special arrangements are being made to give that issue the widest distribution ever given any similar publication. More detailed announcements as to the specific character and great value of the paper will be made hereafter, and in time to enable orders for extra copies to be filed.

Typhoid fever has been quite prevalent at Ogden, Utah, for some time.

THE great distinguishing feature of Redding's Russia Salve is its power to reduce inflammation.

NEW ADVERTISEMENTS.

Y. M. C. A.—Rooms, No. 1009 Fourth street.—Normal Bible Study, at 3 o'clock THIS AFTERNOON and FRIDAY AFTERNOON, conducted by MRS. CURRIE. Preaching by JOHN CURRIE in the Evening, at 7 o'clock. Come and hear the Word. Bring Gospel Hymns 1, 2 and 3. d7-1t [B. C.]

Annual Meeting of Washington Lodge, No. 20, F. and A. M., at Masonic Temple, THIS (Thursday) EVENING, at 7 o'clock. Election of Officers. Visiting brethren are cordially invited to attend. J. N. YOUNG, W. M. L. C. JORDAN, Secretary. [B. C.] d7-1t

Notice.—Members of Red Jacket Tribe of Red Men are cordially invited to be present THIS (Thursday) EVENING, at 7:30 o'clock, to pay Cosumnes Tribe a fraternal visit at Red Men's Hall. N. S. BENNETT, Sachem. J. I. JACKSON, C. of R. d7-1t

Knights of the Red Cross.—Special assembly of Sacramento Commandery, No. 2, Knights Templar, at the Asylum, THIS (Thursday) EVENING, December 7, 1882, at 7 o'clock. Sojourning Sir Knights are courteously invited to attend. By order of E. B. WILLIS, E. C. A. A. REDINGTON, Recorder. d7-1t

O. C. F.—Friendship Council meets every THURSDAY EVENING at 7:30. All brothers in good standing are invited. Assessment No. 32 will be delinquent December 24th. E. R. TIEL, Chief Councilor. N. E. WHITE, Recorder. d7-1t

NEW ADVERTISEMENTS.

WANTED—A SUITE OF FURNISHED ROOMS centrally located, and suitable for a physician's office. Address PHYSICIAN, this office. d7-1t*

FOR SALE CHEAP—A FRONT PORCH AND steps, with 8x8 turned posts and newels, 4x4 balusters. Inquire of PHIL SIEBENTHALER at saloon, Twentieth and H streets. d7-1t*

FURNISHED ROOMS—NEW AND NICELY-furnished rooms, with new furniture, single and in suites. Lewis Building, southeast corner Fifth and J streets. To let on reasonable terms to responsible parties. d7-1m*

METROPOLITAN THEATER.

FRIDAY AND SATURDAY MATINEE, December 8th and 9th.

JAY RIAL'S GREAT EUROPEAN

UNCLE TOM'S CABIN COMPANY!

Grand Scenery! Steamship Magnolia! The Great Jubilee Singers! The Trick Donkey, "Frisco!" The Camp Shouters!

8 GREAT BLOODHOUNDS! GREAT BLOODHOUNDS! 8

POPULAR PRICES. | 75 and 50 cents | 75 and 50 cents | POPULAR PRICES.

MATINEE, 50 and 25 Cents.

No Higher! No Lower! Reserved seats at Theater on THURSDAY MORNING, without extra charge. d7-3t

R. H. McDonald, PRESIDENT. San Francisco, Cal.

PACIFIC BANK Established 1863. CAPITAL STOCK $1,000,000.00 Surplus 460,800.70

San Francisco, Cal., July 1, 1882.

We take pleasure in presenting for your consideration the following Thirty-eighth Semi-Annual Statement of the condition of this Bank:

RESOURCES.

Bank Premises	$150,000 00
Other Real Estate	12,825 33
United States Bonds	629,597 60
Land Association Stock	15,121 55
Loans and Discounts	1,783,000 20
Due from Banks	327,279 09
Money on hand	632,365 30
	$3,752,099 09

LIABILITIES.

Capital paid up	$1,000,000 00
Surplus	460,800 70
Due Depositors	1,958,672 58
Due Banks	327,491 66
Dividends unpaid	[illegible]
	$3,752,099 09

This Bank has special facilities for doing all kinds of banking business.

NEW ENGLAND BAKING POWDER

NO ALUM FLOUR STARCH AMMONIA PHOSPHATES TARTARIC ACID

CREAM TARTAR AND BI-CARB. SODA NOTHING ELSE.

Newton Bros. & Co.

OLD JUDGE

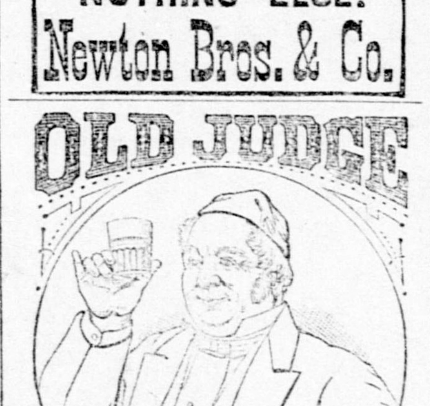

KENTUCKY BOURBON

THE MOST POPULAR WHISKY IN THE MARKET

ITS NATURAL FINE FLAVOR, SUPERIOR TONIC PROPERTIES AND ABSOLUTE PURITY HAVE MADE

OLD JUDGE A GREAT FAVORITE.

FOR MEDICINAL & FAMILY USE AS WELL AS FOR A HEALTHY, PLEASANT DRINK, THERE IS NO WHISKY EQUAL TO THE

OLD JUDGE

FOR SALE BY ALL GROCERS & LIQUOR DEALERS.

NEWMARK & GRUENBERG & CO. SOLE PROPRIETORS. SUCCESSORS TO KANE, OLEARY & CO.

WHOLESALE LIQUOR MERCHANTS, 221 & 223 BUSH ST. SAN FRANCISCO, CAL.

SIBERIAN BALSAM!

—CURES—

CATARRH, ASTHMA, CROUP, COUGHS, COLDS, AFFECTIONS OF THE BRONCHIAL TUBES AND PULMONARY ORGANS, DISEASES OF THE KIDNEYS AND URINARY ORGANS.

It Reaches the Disease Through the Blood and Removes the Cause.

Clergymen, Public Speakers and Vocalists, affected with Hoarseness or Loss of Voice, will find almost instantaneous relief from a single dose of SIBERIAN BALSAM.

For Sale by all Druggists. o26-1m3oTuThS

STEINWAY & SONS' PIANOS

A. BEYMAN, SOLE AGENT, No. [illegible] J street, bet. Sixth and Seventh, opposite Court-house. PIANOS TO LET. Pianos sold on installments.

BOCA BEER EXCHANGE, 411 J STREET.

THE CELEBRATED BOCA LAGER Beer we sell on draught,

5 Cents per Glass.

Fine stock of Liquors, Wines and Cigars. The Lunch Bar contains the finest dishes of the season. Largest Bottling Establishment. Orders for trade and family use will be promptly attended to.

CLAUSS & WERTHEIM,

Sole Agents for the Boca Brewing Company for Sacramento.

CITY BREWERY, CORNER TWELFTH AND H STS., Sacramento. We take pleasure in announcing to our customers that we have introduced the latest improved steam machinery, and are now enabled to supply a superior quality of beer. Prices: 1-gallon keg, $2 50; 10-gallon keg, $2 50; 5-gallon keg, $1 25. Delivered to any point in the city free of charge. Country orders promptly attended to.

n25-4ptf FRANK RUHSTALLER & SCHULER.

The subscriber desires to call the attention of lawyers, authors, and business men generally throughout the West, to the facilities of the VALLEY PRESS for doing thoroughly good printing. He will be glad to furnish estimates and samples on call at his house. H. A. WEAVER, 327 J St., Sacramento, Cal.

MISCELLANEOUS.

KIRK, GEARY & CO., WHOLESALE AND RETAIL DRUGGISTS, NO. 416 J STREET, ARE NOW OFFERING A LINE OF Holiday Goods

Superior to anything heretofore offered in this city, consisting, in part, of

Combination Toilets, in Plush and Leather; Odor and Jewel Cases; Glove, Fan and Handkerchief Boxes; Work Boxes, Nail Toilets, Nursery Sets, Ladies' Traveling Cases, and Gents' Shaving Sets.

MIRRORS in Embroidered and Plain Plush, Rosewood, Mahogany, Celluloid, Florence and Russia Leather.

CUT GLASSWARE for Extracts and Toilet, in great profusion, and a large assortment of cheaper bottles for covering. Our assortment of

WHISP BROOMS, in pockets, curved or plain, embrace over twenty-five different patterns. While our large assortment of

HOLIDAY GOODS crowds many of our staple things out of sight, it must be borne in mind that we carry the most extensive variety in the city of everything appertaining to the toilet. Our stock of French, English and American

PERFUMES is most complete. Face Toilet and Nursery Powders of every kind; Puffs and Puff Boxes; Hairbrush, Bath, Nail and Tooth Brushes in every style.

OUR RETAIL AND PRESCRIPTION DEpartment is in charge of competent Pharmacists, who will take great pleasure in showing our extensive assortment to all who may favor us with a call. o23-isIm

TO THE TRADE.

JOSEPH HAHN,

FORMERLY A MEMBER OF the firm of H. C. Kirk & Co., wholesale druggists, having returned from his European and Eastern trip, has opened a new and extensive Importing and Wholesale establishment at

509 J Street, between Fifth and Sixth, Sacramento,

Where will be kept the fullest stock of

Drugs, Medicines & Toilet Articles.

In the department of TOILET ARTICLES he has brought to the market the finest and largest stock of Holiday Goods ever seen upon this coast. His fine Parisian Goods, selected by himself in Paris, will be opened this week, and together with purchases made personally at the manufactories in the East, will form the finest possible selection anywhere to be found, and will be sold at the VERY LOWEST RATES. These goods consist of everything in the Holiday Trade, such as Dressing Cases, in Ivory, Celluloid, Rubber, Plush and Woods, of beautiful designs and finest quality; elegant Odor Cases, Perfumery and Soaps of all descriptions, both American and Foreign. A stock of Drugs, Chemicals, Medicines and Surgical Appliances, of every kind known to the trade, are being imported and received from first hands; and having just opened an entirely new establishment, nothing but the freshest and latest will be in stock, and all of which will be sold EVEN WITH THE VERY LOWEST SAN FRANCISCO RATES. The business will be conducted under the firm name of

n21-isIf JOSEPH HAHN & CO.

Holiday Goods! Picture Frames! MIRRORS!

NEW ENGRAVINGS and PICTURE FRAMES MADE TO ORDER BY

WHITTIER, FULLER & CO.,

1020 and 1022 Second Street,

ALSO, JUST RECEIVED, AN ENTIRE NEW STOCK OF

CHRISTMAS, NEW YEAR and BIRTHDAY CARDS.

AMUSE THE YOUNG FOLKS

KEEP THE MIND ACTIVE, AND BUY THEM A Puzzle Game, Dissected Map, Building Blocks, Magic Lanterns, Or some useful and instructive game. DALE & CO., 625 J street.

ZEPHYR WOOLS! All the new shades just arrived at DALE & CO.'S

W. F. PETERSON,

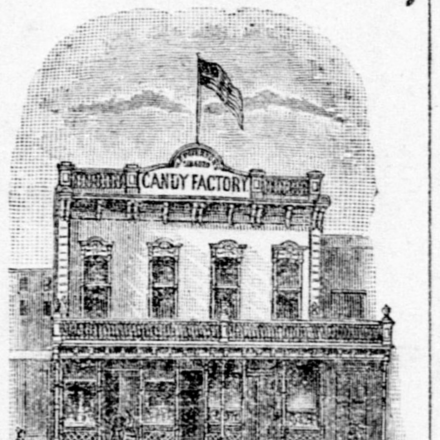

Manufacturing Confectioner

Importer and Jobber in all kinds of

FOREIGN and DOMESTIC NUTS. PLAIN AND FANCY CANDIES, Fancy Christmas Tree Ornaments, ETC., ETC., ETC.

Nos. 618 and 620 J street, Sacramento. SEND FOR PRICE LIST.

TO BARLEY-GROWERS.

A FULL SUPPLY OF THE CELEBRATED and prolific WOODS' SIX-ROWED BARLEY, Can now be procured for seed. Average yield, 125 bushels per acre, and weighs ten pounds more per bushel than any other. It is very superior for brewing; does not fall down or lodge, and stocks more than any other known. Call upon or address 27-1ptf Front street, Sacramento

NOTICE TO THE PUBLIC.

HAVING SOLD TO AUKER & MOORE ALL our interest in the Market and Grocery Business, we extend our sincere thanks to our friends for their liberal patronage, and would recommend a continuance of the same with our successors. PIERCE BROS.

Notice.—Having purchased the Market and Grocery Business formerly conducted by Pierce Bros., at the corner of Eleventh and J streets, we would kindly ask a continuance of the liberal patronage which our predecessors have received. The business will be carried on as heretofore, and we hope by strict attention to business, quick sales and small profits. Respectfully, [65] AUKER & MOORE.

PIANO-TUNING.

NOW IS THE TIME TO TEND to Pianos. George Greiner, the practical Pianomaker in the town and country, and inventor of the Violin Piano, tunes, repairs and renews Pianos, Organs, etc., George Greiner, 1019 Ninth street, between J and K, will be promptly attended to.

GENERAL NOTICES

Her Sweet Smile Haunts Me Still.

I had not seen her for twenty years. Now she was a well-preserved matron, with the same sweet smile on her face, and a set of splendid teeth, thanks to SOZODONT. Her daughters call her blessed, because she brought them up properly. d5 3tTuThS

Forty years' experience of an old nurse. MRS. WINSLOW'S SOOTHING SYRUP is the prescription of one of the best female physicians and nurses in the United States, and has been used for forty years with never-failing success by millions of mothers for their children. It relieves the child from pain, cures dysentery and diarrhea, griping in the bowels, and wind colic. By giving health to the child it rests the mother. Price, Twenty-five Cents a bottle. n18-1yTuThS

Dr. La Mar's Seminal Pills cure all cases of Nervous Debility and Physical Prostration, such as Loss of Vigor, Nocturnal Emissions, Impotency and the many distressing ailments caused by Indiscretion, Dissipation and Self-Abuse. This peerless remedy invigorates and builds up the whole system, repairs waste and arrests decay. To the Feeble and Infirm, to the Prematurely Old, and to all who need a Health-Giving Tonic Elixir, DR. LA MAR'S SEMINAL PILLS are confidently recommended. Price, $2 50 per bottle. Sent by mail on receipt of price, or by express, C. O. D., to any address, secure from observation. Address all orders to A. McBOYLE & CO., Druggists, 504 Washington street, San Francisco. Postoffice Box 1952. n2-3m

For the Ladies.—Please ask your physician his opinion of PURE CALIFORNIA PORT WINE, PEPSIN AND CALISAYA BARK combined, as a Tonic and Cure for Dyspepsia or Indigestion. If satisfactory, try HALL'S PEPSIN WINE BITTERS. au24-6m

Ichi Ban, San Francisco, doubled in size, is the largest Japanese sale exhibition in the world. SHATTUCK & FLETCHER export their printing inks to Japan, receive Japanese goods in return, and this is why Ichi Ban survives on low prices. Logical, isn't it? Wholesale and retail. Goods for every branch of retail country trade. jy4-tf

BANKING HOUSES.

NATIONAL GOLD BANK —OF— D. O. MILLS & CO., SACRAMENTO.

UNITED STATES DEPOSITARY.

EXCHANGE ON San Francisco, New York, Chicago, London, Dublin, Paris, Glasgow, Berlin, Frankfort-on-Main, Vienna, St. Petersburg, Copenhagen, Stockholm, Christiana, Amsterdam, Antwerp, Geneva, Venice, and all of the principal cities of Europe.

This Bank has correspondents in Mexico, South America, West Indies, Australia, Honolulu, and all parts of the world, and special facilities for making collections. se12-4ptf

MONEY TO LOAN —ON— GRAIN IN WAREHOUSE, OR OTHER APPROVED SECURITY, AT LOWEST MARKET RATES, BY California State Bank, SACRAMENTO CALIFORNIA. au6-tf

OPENING DAY!

THURSDAY, DECEMBER 7, 1882,

—AT—

HOUGHTONS' BOOK STORE, No. 615 J STREET, SACRAMENTO.

ALL ARE INVITED TO CALL.

SAN FRANCISCO AGENCY,

THE GENERAL AGENCY OF THE DAILY RECORD-UNION —AND— SACRAMENTO WEEKLY UNION IN SAN FRANCISCO IS AT— No. 8 New Montgomery Street, PALACE HOTEL. m15-2ptf

ELECTRICITY & MAGNETISM

FOR THE TREATMENT OF ACUTE AND Chronic Diseases, by means of Electric Baths and Electrical Applications, by

DR. G. S. NORCROSS,

Of San Jose, Electrician and Magnetic Physician, is now at the CORNER EIGHTH AND K STREETS, Clunie Building, Room No. 3, where he will be pleased to treat patients and examine cases. Consultation free. Patients treated at their own residences when desired. [illegible] Odd Fellows' Temple, No. 1019 [illegible] 27-is2w*

AUCTIONS.

AUCTION SALE —OF— HOUSEHOLD FURNITURE,

SHERBURN & SMITH —WILL SELL AT AUCTION— THURSDAY, DECEMBER 7th, At 10:30 A. M. sharp,

All the Household Goods contained in Ten Rooms, and belonging to MRS. JOHANNA HAGEL, AT HER RESIDENCE, 916 SECOND ST., Between I and J, comprising, in part:

WALNUT AND MARBLE-TOP CHAMBER Sets, two Mahogany and Marble-top Chamber Sets, Cottage Chamber Sets, Spring and Top Mattresses, Haircloth Parlor Set, Walnut and Marble-top Center Tables, Easy Chairs, Bed Lounge, Lounges, Wardrobe, Gilt Frame Mirrors, Fine Chromos and Steel Engravings, Extra Fine Feather Pillows and Bolsters, Blankets, etc.; Tapestry and Wool Carpets throughout the whole house; Buck Stove (No. 7) and Fixtures; Kitchen Safe, Tables, Chairs, Crockery, etc.

Sold on account of departure.

Sale Positive!

d5- SHERBURN & SMITH, Auctioneers.

AUCTION SALE —OF— Superior and Common FURNITURE! Carpets and Household Goods OF ALL KINDS, FRIDAY, DECEMBER 8, 1882.

Sale to commence at 10:30 A. M. sharp,

AT SALESROOM, No. 916 J STREET, Between Ninth and Tenth, in part, as follows:

One Cabinet Organ, nine stops; One 7-octave Piano; one Elegant Parlor Set, silk velvet trimmings; one Elegant Walnut Chamber Set, marble top, with dressing case; three Marble-top Tables; three Brussels Carpets, 11.3x12, and 13.6x15 feet; six Brussels Rugs; one Hair-cloth Rocker; seven Kitchen Safes (new); two Dining Tables; two Saloon Tables; two Kitchen Tables; two Wardrobes; six Feather Pillows; six Assorted Blankets; twelve Assorted Cloaks; six Shawls; one Grover & Baker Sewing Machine; twelve Assorted Chromos; Parlor Stoves; Double and Three-quarter Bedsteads; Tables; Chairs; Lounges; Crockery; Glass and Woodenware.

Sale positive and without reserve.

BELL & CO., Auctioneers.

Auction Sale of HORSES, in front of Salesroom, SATURDAY, December 9th, at 10:30 o'clock. d7-2t

AUCTION SALE —OF— FINE DAIRY COWS, Farming Implements, Hay, —ETC., ON THE PREMISES OF— JAMES HAWORTH, Two Miles Below Washington, Yolo County, Saturday, December 9th, At 11 o'clock A. M., comprising:

SEVEN HEAD "A NO. 1" MILCH COWS, 3 years old;
Five head "A No. 1" Milch Cows, from 5 to 6 years old;
One Full-blood Jersey Cow;
One Full-blood Jersey Bull;
Two Half-breed Jersey Heifers (twins);
One span Work Horses;
One Farm Wagon;
One Farm Wagon;
One Sulky Hay Rake;
One new Mowing Machine;
One Fairbanks Platform Scales;
One Patent Churn, Milk Pans, etc;
Three lots of loose Hay, about thirty tons;
Also several lots of small Farm Tools.

Sale Positive. Terms Cash. Lunch at 2 o'clock.

Sherburn & Smith, Auctioneers, 323 K Street, Sacramento. n1-1m

CADWALADER & PARSONS,

REAL ESTATE AND INSURANCE AGENTS, Corner Third and J streets.

AGENTS UNION INSURANCE CO. OF SAN FRANCISCO Fire and Marine.

EDW. CADWALADER, Notary Public, Commissioner of Deeds and Conveyancer. j12-2ptf

FOR SALE CHEAP.

A FARM CONTAINING 160 ACRES OF Land (25 acres in vineyard and 40 acres in summer fallow), near Swiss Station, four miles from Sacramento. Price, $6,000, if sold soon.

—ALSO—

FOR SALE AT A BARGAIN!

One-story and Basement Frame House, containing nine rooms, bath, city water, gas, cement walks and cellar. Also Stable. Lot 80x160, all above grade, situate on Twenty-third street, between G and H.

W. P. COLEMAN,

325 J Street........................Sacramento

TO LET.

Frame Cottage, 1409 F street—Six rooms lot 40x160, and good stable on the alley; $20.

No. 6[illegible]0 Fourteenth street—Six rooms. $13 50.

No. 919 N street—Four rooms and stable, $12.

One room in Jordan Building suitable for an office, $5.

FOR SALE.

A modern-built, two-story frame dwelling, eight rooms, corner lot, on line of street cars, $4,500.

A large number of good dwellings at prices ranging from $1,500 to $6,000.

An elegant lot, 120x160, corner Sixth and P streets; very low.

FARMS in various parts of the State and Sacramento county.

Hop and alfalfa land on Riverside road.

A. Leonard & Son

1012 Fourth Street, Sacramento. au17-3p1m

CHRISTMAS IS COMING! TOYS! TOYS! TOYS!

THE LARGEST ASSORTMENT OF TOYS and FANCY GOODS ever offered in this city, is at

DALE & CO.'S

No. 625 J street, Sacramento.

The Store is now beautifully arranged. n29-is1m

HALL'S PULMONARY BALSAM PRICE 50 CTS

AN IMMEDIATE AND PERMANENT CURE for COUGHS, COLDS, ASTHMA, BRONCHITIS, CROUP, INFLUENZA, CATARRH, LOSS OF VOICE, Incipient Consumption, and all Diseases of the Throat and Lungs. Ask for the California Pulmonary Balsam, and take no other.

SOLD BY ALL DRUGGISTS.

J. R. Gates & Co., PROPRIETORS, 417 Sansome st., San Francisco. n2-3&4ptf&swtfWS

THE DAILY RECORD-UNION.

THURSDAY............DECEMBER 7, 1882

ADVERTISEMENT MENTION.

Metropolitan Theater—Jay Rial's "Uncle Tom's Cabin."
Y. M. C. A.—Afternoon and evening.
Meeting—Knights of the Red Cross, No. 2.
Meeting—Friendship Council, O. C. F.
Notice—Red Jacket Tribe, Imp. O. R. M.
Annual Meeting—Washington Lodge, F. and A. M.
Wanted—Suite of rooms.
For Sale—Front porch and steps.
To Let—Furnished rooms.
Wanted—Male and female help.

Auctions.

Sherburn & Smith—Household furniture, to-day.
Bell & Co.—General sale, Friday.

Business Advertisements

Kirk, Geary & Co.—Wholesale and retail druggists.
W. D. Comstock—New furniture.
Jacob Arnold—Butcher and pork-packer.
Ackerman & Co.—Holiday presents.
Mechanics' Store—Holiday gifts.

LOCAL INTELLIGENCE.

BOARD OF SUPERVISORS.

The Board of Supervisors met yesterday at 10 A. M., pursuant to adjournment. All the members present.

County Treasurer Callahan appeared and presented a statement of defaced coin in the Treasury, showing that there was $84 20 of such coin, and stating that it was found in sealed packages which he had received when he took the office, and requested that the Board allow him the difference between its worth and the face of the coin. On call of the roll the request was granted.

Relief was granted to Albert Conner in the sum of $15, and to Ralph Wardell in the sum of $5.

A resolution was adopted authorizing the clerk of the Board to advertise for wood for the County Hospital and for the County Jail, the same to be delivered subject to measurement.

A report was received from Coroner Vermilya, showing that no property of value had fallen into his hands during the past month, and stating that he had signed the certificates of death of seven persons, not deeming an inquest necessary.

J. L. Walton appeared before the Board and asked to rent the east wing of the second floor of the pavilion for the purpose of a skating hall. He proposed to pay $25 per month rent, and to put in a new floor at his own expense. He desires the use of the hall for from three to six months during the winter of each year, for the next four or five years. The matter was laid over by the Board until to-day.

Superintendent White, of the County Hospital, submitted the following report for the month of November, which was ordered on file: Patients in Hospital November 1st, 167; admitted during the month, 67; died, 9; discharged, 51; remaining, 174; meals furnished destitute applicants, 116. Mortality list: O. C. Tyler, aged 62, a native of New York, of cerebral disease; Jas. Whaler, aged 52, a native of Ireland, of consumption; James Robertson, aged 46, a native of Scotland, of apoplexy; Mrs. Ann Jones, aged 78, a native of Virginia, of senile gangrene; Wm. Crocker, aged 47, a native of England, of disease of kidneys; Robert Fisher, aged 63, a native of District of Columbia, of consumption; Lizzie Lee, aged 18, a native of North Carolina, of typhoid fever; Charles Timmins, aged 30, a native of California, of abscess of brain; James W. Mallatratt, aged 29, a native of New York, of delirium tremens. Current expenses: Salaries, $817 50; subsistence, $1,275 89; sundries, $109 08; total, $2,202 47.

At 4 P. M. the Board took a recess until 10 o'clock this morning.

A THREATENED NUISANCE.—The interminable, unreasonable and foolish horn-blowing by boys has already begun, that in the past has marked the advent of Christmas. Just now it is more than usually aggravating, as many people are sick with the fever that is so prevalent now throughout the towns and cities of the central and northern part of the State. As an example of the nuisance in its incipiency it is said that a gentleman found, last evening, four boys vigorously blowing these ear piercing horns in the near vicinity of residences where three persons are low in the delirium of fever. In a former year the Chief of Police gave notice that the horn-blowing nuisance must cease, and it was effectually stopped under the threats of arrest for violat[illegible] law prohibiting loud and unusual no[illegible] etc. Last evening Chief Karcher stated, on inquiry being made, that he proposed to examine the law and ascertain if there are effectual means of checking the nuisance. No man who remembers that he was a boy desires to deprive boys of their full allotment of holiday sport, but no man believes that any boy will be deprived of reasonable pleasure by prohibiting him from tormenting the well and endangering the lives of the sick by the startling and harsh shrieks that may be evoked from a tin fish-horn when acted upon by the lips and lungs of a wide-awake California youth. If the Chief finds no law under which he can now act, the Trustees will next Monday be asked by citizens to pass an ordinance to meet the case.

FREIGHT TO ARRIVE.—The following freight for Sacramento passed Ogden on the 31 instant: For Booth & Co., 15 boxes matches; Adams, McNeill & Co., 25 boxes soap, 10 boxes washing powder; Mebius & Co., 25 boxes soap, 15 boxes washing powder, 5 boxes saleratus; W. Schroer, 4 cases paper boxes; A. Dennery & Co., 2 barrels glass goblets; Lindley & Co., 150 kits fish, 400 cases oysters; Joseph Hahn & Co., 3 cases drugs; Henry Fisher, 3 barrels, 3 boxes and 10 pails candy; A. A. Van Voorhies & Co., 1 box hardware, 3 cases hames, 2 cases and 1 bale leather; Huntington, Hopkins & Co., 1 box copper tacks, 2 boxes irons, 6 cases lanterns, 1 box iron pulleys, 30 boxes locks, 3 drums iron pipe fittings, 1 box hardware, 8 cases files, 1 box and 1 barrel hinges, 9 boxes wedges, 150 bundles galvanized iron; Kirk, Geary & Co., 1 barrel and 1 box drugs, 22 boxes medicine; Weinstock & Lubin, 1 case hosiery; W. D. Comstock, 4 bags hair, 11 boxes chairs; W. A. & C. S. Houghton, 1 box books; Locke & Lavenson, 5 rolls carpet; J. M. Wiedmann, 1 case confectionery; E. E. Avery, 2 boxes books; T. G. Kingsland & Son, 12 bundles shovels, 36 boxes, 2 crates and 12 bundles hardware; Hall, Luhrs & Co., 25 boxes soap, 15 boxes washing powder; Scott & Muir, 3 cases and 3 crates sinks.

NEW CHARTERS.—Senator-elect Vrooman, of Alameda county, was in the city yesterday, and will return home to-day. He was here in the interest of the proposed new charter for cities of the class of Oakland. The matter will come up before the Legislature at the coming session. Sacramento will be under the same class. Mr. Voorman was in consultation with the city authorities in regard to appropriate measures to be inserted in the new charter. City Attorney Anderson has been working at the same matter for some time, and will probably have a charter prepared for submission to the Legislature.

INCORPORATED.—Articles of incorporation were filed with the Secretary of State yesterday by the Ætna Iron Works Company. Principal place of business, San Francisco. Directors—G. H. Matter, Thos. Pendergast, George Johnson, Thomas Price, A. M. Star. Capital stock, $500,000, divided into 100 shares. Also by the North Pacific Coast Railroad Extension Company. Directors—James D. Walker, Thos. Menzies, David Nye, Frederick B. Catton, Donald F. Tillinghast. Capital stock, $1,000,000. Principal place of business, San Francisco.

POLICE COURT.—The following business was transacted in the Police Court yesterday: Harry Boyle, disturbing the peace, found guilty, sentence deferred until December 7th; Mrs. S. Alexander, embezzlement, continued to December 13th; Tom Cranny, drunk, judgment deferred until December 7th; Ah Sing, burglary, held to answer, bail $1,000; John Ingham, libel, continued to December 7th.

FIRE ALARM.—An alarm of fire was turned in yesterday about 4:30 P. M., from box 32. It proved to have been but a small blaze on the roof of a small house situated in the alley between L and M and Fourth and Fifth streets. It was put out by the Fire Department by the use of a Babcock extinguisher. The fire was started from a defective stove-pipe. The building is owned by Mrs. Garrity.

PRESENTS FOR EVERYBODY.—To-day Geo. D. Allmond, the sewing-machine man, No. 806 J street, will give prizes, valued at from 10 cents to $10, to every purchaser of $2 50 worth of holiday goods. Don't fail to try your luck. We charge no more for our goods than other dealers, and will give many valuable prizes away. *

BUY your toy wagons at Ackerman's, where you can get them for nearly one-half the price asked for by other dealers. *

NEW DES[illegible] in furniture cretonnes, at Hale Bros., corner Ninth and K streets. *

THE TRANSIT.

The 6th of December has come and gone, and the great astronomical event has passed, to never be observed again by those now living; for a period of 121 years must pass away before this same little spot upon the face of this same sun will be observed again, with probably far more interest and much finer instruments than were brought to bear upon it yesterday. Sergeant Barwick says the instructions to Signal Service officers from Washington said that for any reliable observation to be taken yesterday on the transit of Venus across the sun's disc it should be observed by a telescope of not less than three inches in diameter, and the larger beyond that the better. The instrument used by him and Professor Bender yesterday belonged to the State Library, and was but two and a half inches in diameter. The observations are not in an astronomical sense very valuable, but to show that the time predicted for the contacts for this vicinity was not far out of the way, the observations of the second internal contact and the last external contact—the only ones visible here—makes them of considerable local importance. The time given for the second internal contact was 11:40 A. M., Sacramento time; last external contact, 12:02 P. M., of the same time. Venus was seen at intervals from 7 A. M. up to 11:20 A. M., when the fog rapidly dispersed, leaving the sun as clear as the air at present could be, for Professor Bender states that for a week or more the glimmer or haze in the upper atmosphere prevented him from observing the usual number of sun spots. The second internal contact was taken by Professor Bender directly through the telescope, and the time was eleven o'clock forty-two minutes and forty-five seconds, being two minutes and forty-five seconds later than the time given from Washington. The Professor thinks that the glimmer around the edge of the sun's disk prevented him from getting the contact as correctly as it might have been had the atmosphere been more transparent, but on the last external contact the sun's disc was focussed on a piece of card-board held on a piece of tin by rubber bands, and the tin securely fastened to the eye end of the telescope, when a well defined and very distinct image of the sun's edge and also of Venus could be seen, and from this focussed image the last contract was observed, and was at twelve o'clock two minutes and twenty-five seconds. The time it should have been, according to Washington calculations, was 12:02 P. M., showing a difference of only twenty-five seconds, which is an evidence that the second internal contact was not well enough defined to get the time nearer than two minutes and forty-five seconds. Between the two contacts was twenty-two minutes, and by the calculated time of contacts it was only nineteen minutes and forty seconds short of the given time. This is an evidence that the time for last contact was within twenty-five seconds of being correct, and the second internal contact was called evidently two minutes and forty-five seconds after it had been accomplished, and was due, no doubt, to the bad state of the atmosphere. The observations by Professor Bender were taken from the balcony at the south end of the Capitol building.

Knots of people could be seen during the forenoon on the sidewalks clustered around a smoked glass, each awaiting his turn for a view. One man was heard to remark after gazing long at the sun that he could see a little black, but "couldn't see no transit."

FIRE LAST NIGHT.—The residence of Thos. O'Brien, on the Rosedale Nursery grounds, at Twenty-sixth and B streets, was burned last night between 10 and 11 o'clock. All the contents except a little bedding were destroyed. Thomas O'Brien and a younger brother, sons of the owner of the property, together with a nephew of Mr. O'Brien, Sr., lived in the house. After supper, last evening, they retired, but were awakened shortly after 10 o'clock by Mrs. Hooker, who lives near by and saw the fire. The three young men had barely time to escape through a window, and in their night clothing. The fire evidently originated in the kitchen and near the stove. Mr. O'Brien built the house in 1854, and it was one of the pioneer landmarks. It was a large wooden building. The property was partly insured, but for what amount is not known. No alarm was sounded, and the fire department was not called out, though it probably could have reached the spot, had it been notified, in time to have saved some very valuable trees and some fine shrubbery that was destroyed by the flames.

SUPERVISOR ARRESTED.—Supervisor Edward Christy has been arrested on a warrant sworn to before Justice Thomas Stephenson of Mormon Island, charging him with a violation of the election laws by procuring false registration. It was reported yesterday that he was under bonds of $3,000. Mr. Christy is in the city attending to official business, and last evening he stated to a RECORD-UNION representative that he had been notified by a constable to appear before the Justice of the Peace mentioned, but that no bonds had been asked of him. He says the arrest was made at the instigation of some of his enemies, and is only intended to blacken his character; that the matter had been brought before the Grand Jury and that body refused to take any notice of it; that the bottom of the matter would be shown at the examination, which is set for next Monday. He also said that the parties who caused the arrest would be brought to task before the matter was finally settled.

INAUGURAL BALL.—A meeting of citizens was held last night at the office of W. P. Coleman for the purpose of making arrangements for an inaugural ball, complimentary to Governor-elect Stoneman, Lieutenant-Governor Dagget and other State officers and members of the Legislature. Mayor Brown called the meeting to order, and was elected permanent Chairman. Edwin F. Smith was chosen Secretary, and W. P. Coleman Treasurer. It was ordered that an Executive Committee of nine be appointed, to make all arrangements, and that the Mayor be authorized to select such committee and report their names at a meeting to be held to-morrow morning. The number of tickets was limited to 250, and the price was fixed at $10 a ticket. The meeting adjourned at the call of the Chair.

AUCTIONS.—Sherburn & Smith, auctioneers, announce the sale of all the household goods of ten rooms to-day, at 10:30 A. M. The sale will take place at the residence of Johanna Hagel, No. 916 Second street, between I and J. The goods comprise walnut and mahogany marble top bedroom sets, mattresses, parlor set, chairs, lounges, carpets, pillows, blankets, kitchen furniture, etc. The goods are sold on account of departure from the city.... Bell & Co. announce that they will sell by auction on Friday next, at their salesroom on J street, a large lot of general household goods, including a cabinet organ, a seven-octave piano, a sewing machine, Brussels carpets, etc. The same firm announce an auction sale of horses on Saturday next, in front of the salesroom.

METROPOLITAN THEATER.—To-morrow and Saturday, and Saturday matinee, of this week, Jay Rial's "Uncle Tom's Cabin" company will occupy the boards at the Metropolitan Theater. The bloodhounds and a trick donkey are mentioned as two prominent features of the performances. The box office will be open this morning, when reserved seats can be secured without extra charge.

BONDS FILED.—Benjamin Bailey has filed his official bond in the sum of $15,000 as Supervisor from the Fifth District, with William Mitchell, A. Mull, John Conran and Lee Stanley as sureties. J. C. Tubbs has also filed an official bond as Justice of the Peace in the sum of $5,000, with J. D. Tate, John Richards and Thomas M. Fauerna as sureties.

LATE ARRESTS.—The following names appeared on the slate at the station-house last night at 12 o'clock: M. Albert, defaulting debtor, by officer Eldred; John Doe, drunk, by officer Ash; George Brown, battery, by officer Eldred.

NICEST assortment of embroidered flannels to be found in the city at Hale Bros., corner Ninth and K streets. *

BLEACHED TABLE LINEN, reduced from 75 to 60 cents, at Hale Bros., corner Ninth and K streets. *

PRIZES, valued at from 10 cents to $10, given to every purchaser of $2 50 worth of goods at Allmond's, No. 806 J street, to-day.*

EXTRAORDINARY value in our $3 Marseilles bedspreads. Hale Bros., cor. Ninth and K.*

LINEN and woolen tablecovers. Fine assortment at Hale Bros., corner Ninth and K.*

HONEYCOMB BEDSPREADS, from 75 cents upwards, at Hale Bros., corner Ninth and K.*

VISIT George D. Allmond's grand gift sale of toys and holiday goods to-day. Buy $2 50 worth and draw a prize. *

BUY your holiday presents at Ackerman's.*

PURE linen, knotted fringe towels, only 25 cents each. Ask to see them when visiting Hale Bros., corner Ninth and K streets. *

CHESLEY'S MAPLE RUM, WITH TULU, is unrivaled for coughs and colds. *

CONCISE LOCALS.

One hundred and eight emigrants will arrive to-morrow.

The members of the State Board of Agriculture will hold a meeting to-night at the Pavilion.

A light rainfall at Olympia and Portland was reported at the Signal Service Station last night.

Red Jacket Tribe of Red Men will pay Cosumnes Tribe a fraternal visit this evening, at Red Men's Hall.

A Chinese clock thief, named Ah Sing, was held to answer in the Police Court yesterday, with bail fixed at $1,000.

Counsel for the city in the city tax cases filed their supplemental brief with the Supreme Court on Monday.

Yesterday, in the Police Court, the examination of John Ingham, the alleged libeler of P. McG. Newcastle, was set for hearing at 1 P. M. to-day.

Albert Elkus has been appointed Quartermaster on the staff of the commanding officer of the First Artillery Regiment, with rank of First Lieutenant, vice Reardon, resigned.

The charitable fund of the Fire Department now amounts to nearly $200. A proposition is on foot to give a public ball and entertainment at an early day for the benefit of the fund.

The Mutual Sporting Club, at its last meeting, elected officers as follows: W. L. Bening, President; W. S. Shields, Vice-President; A. H. Bening, Secretary; F. F. Martin, Treasurer; A. C. Klink, Property-man; C. E. Neary and M. Silva, Directors.

The funeral of the late W. S. Rhodes, who was a nephew of Mrs. E. B. Crocker, and who died at her residence, took place yesterday afternoon, and was largely attended. Deceased was a native of Ohio, aged 31 years. He has had charge of the conservatory near the City Cemetery.

At the annual meeting of Union Lodge, No. 58, F. and A. M., the following officers were elected: Albert Hart, W. M.; J. H. Moore, S. W.; A. J. Gardiner, J. W.; Geo. T. Bush, Treasurer; J. McArthur, Secretary; C. Kellogg, S. D.; George W. Carey, J. D.; M. S. Cushman and W. F. Peterson, Stewards.

The counting of the votes in the contested election case of Coglan vs. Beard did not begin in the Superior Court yesterday. Everybody was in readiness, but the case of Burnett vs. Ætna Gold Mining Company, which had been continued from the preceding day, occupied the attention of the Court nearly all day. The election case will be called this morning.

Manager Beardsee, at the Western Union office, states that noon Washington time will be received to-day at his office, and if any person desires to take the time, and will bring a time-piece, he will gladly give them the benefit of it. Sacramento time is 2 hours and 58 minutes earlier than that of the national capital, and consequently it will be received here (if this time is correct), at 9:02 A. M.

THE MORGAN MYSTERY.

EDS. RECORD-UNION: In your paper some days since a floating paragraph appeared, stating that William Morgan was seen years after his abduction and the noted anti-Masonic excitement of 1826, in Asia Minor, and that he died there. This is all pure fiction. The facts in this celebrated case are as stated in the article written by Hon. Frederick Whittlesey, of Rochester, who died in 1851, and which is just published (December 2d) by the Rochester *Union and Advertiser*. A telegraphic synopsis you have in your paper of the 4th. As a matter of history the full article is well worthy of republication. William Morgan was an inmate of our father's family in Rochester for some time during the winter season preceding his abduction. He believed himself to be under surveillance at this time by the Masonic fraternity, in consequence of his reputed writings in the exposure of Masonry. His eyes became seriously inflamed from his close application in writing this expose, and he was kept closely housed as a patient of our father's, who was a practising physician, and was employed in the treatment of his eyes. We recollect him well, with his large, green blinds, and his not being permitted to come to the light. During his residence with us he had a tooth extracted, which was preserved by his wife. His teeth were very peculiar, being all well formed and all double in both the upper and lower jaws. His abduction occurred in September, 1826. In the following summer or fall a body was discovered near the mouth of Oak Orchard creek, very much decayed, and evidently having been in the water of Lake Ontario for many months. It was generally thought at the time that this was the body of Wm. Morgan, and great efforts were being made at the investigation to prove it to be the body of some other person. Our father and Mrs. Morgan were summoned to the inquest. The tooth was produced in evidence, and the peculiar formation of the teeth of Morgan stated by Mrs. Morgan and our father. The jaw of the corpse fully answered to the description, and the tooth suited to the vacancy as described. And to the mind of both Mrs. Morgan and our father, as well as of disinterested parties, it was fully established that this was the identical body of Wm. Morgan. As this is a link in the chain of evidence of the Morgan mystery, we present it to you for publication.

ALBERT AND W. R. STRONG.

SOCIAL AND PERSONAL.

John Butler, of Colfax, is in the city.

J. A. Zabriskie, of Arizona, is in town.

G. W. Harrison, of Truckee, was in the city yesterday.

Rev. John Thompson, of Oakland, is visiting in the city.

Mrs. T. B. Harper, of Lincoln, is visiting in Sacramento.

C. E. Tripp, of Cleveland, O., arrived in the city yesterday.

A. B. Whittaker, of Stockton, arrived in the city yesterday.

H. C. Niemyer, of Wheatland, and W. G. Nicolaus, are in town.

Judge Sepulveda, of Los Angeles, is visiting the city of Mexico.

C. P. Westead and wife, of Rocklin, are stopping in Sacramento.

D. C. Adams and D. A. Cory, of Chicago, are stopping in Sacramento.

Ben Steinman and family will leave for Cincinnati, Ohio, this evening.

B. F. Shepherd, of Georgetown, El Dorado county, was in the city yesterday.

Miss Eliza F. Jamison, of Ophir, Placer county, is visiting friends in Sacramento.

Mrs. J. R. Wilkinson passed through the city yesterday on her way to Marysville.

George B. Williams, United States Fish Commissioner, arrived in the city yesterday.

Edgar Mills, of San Francisco, passed through the city last evening en route to Nevada.

Miss Kittie Van Voorhies, of this city, is visiting in Oakland, the guest of Mrs. Dayton.

J. O'B. Gunn, Traveling Auditor of the Central Pacific Railroad, was in the city yesterday.

Lieutenant J. W. Danenhower, U. S. N., is contemplating a western trip, to extend to this coast.

John H. Jewett, of Marysville, spent Thanksgiving week with his wife in San Francisco, she having returned from Monterey.

Miss Annie Hoblitzell, of Marysville, who has been visiting her aunt, Mrs. M. C. Ellis, in San Francisco, has returned to her home.

James Mansell, R. Satterthwaite, James Manning, S. K. Thornton, P. H. McGrew, J. S. Byington, of San Francisco, are stopping in the city.

Mrs. Edwin Merrifield, of Nevada City, who has recently returned from a European tour, is in San Francisco as the guest of Mrs. De Greyer.

C. P. Berry, Congressman from the Third District, on his way to Washington, spent a day visiting Governor elect Stoneman, stopping over at Los Angeles for that purpose.

Senator Jones left for New York on Saturday, where he will meet Mrs. Jones, after which they will proceed to Washington. They will occupy the Butler mansion on Capitol Hill.

S. W. Shaw, the artist, and an old pioneer, has taken up his residence temporarily in Lake county, for the purpose of planting a vineyard. He was one of the first to start in Sonoma county.

Albert Strong, editor of the *Anti-Masonic Enquirer* at the time of the Morgan abduction, and subsequently one of the publishers of the Rochester *Democrat* (N. Y.), is visiting Sacramento as the guest of his brother, W. R. Strong.

Tuesday evening some twenty-five of the classmates of Miss Lena Danas surprised her by a sudden call at the residence of her parents, Seventeenth and K streets. They brought with them, as well as good wishes and merry greetings, some substantials and delicacies of food. But the parents of the young miss speedily provided for the entertainment of the guests. The occasion of the invasion was the fourteenth birthday of the little hostess.

The Hebrew Feast of Chanukah, in commemoration of the rededication of the temple at Jerusalem, was celebrated last evening at the Synagogue on Sixth street by the Sabbath-school children of that church. The opening address was delivered by Rev. Dr. Bloch, after which the following varied and interesting programme was presented: Recitations by Rosa Meyer, Sarah Goldstein, Sophie Price, Ethel Joseph, Ettie Steinman, Evel Colman, Julia Lewis, Sarah Lavenson, Dolia Price, Rachel Ross, Clara Lavenson, Jacob Moose, Minnie Wilson, Mabel Steinman, Lena Joseph, Rosa Block, E. Joseph, E. Steinman, H. Block, Jennie Colman, Milton Phillips, Isidor Morris, Joe Nathan, C. Block, Daisy Wasserman, Betty Nathan, Susie Kozminsky, Birdie Wasserman and Sadie Asher. At the conclusion of the programme the Rabbi presented each member of the school, including teachers, with a handsome book. The attendance of visitors during the evening was very large.

SUPERIOR COURT.

WEDNESDAY, December 6th.

DEPARTMENT ONE—DENSON, Judge.

Matter of guardianship of Martha Smith, incompetent—Margaret Reel appointed guardian; bond fixed at $1,000.

C. M. Coglan vs. M. R. Beard—Continued to December 7th.

DEPARTMENT TWO—DENSON, Judge.

A. J. Burnett vs. Ætna Gold Mining Company—On trial.

PAT. HOLLAND'S MISFORTUNE.

A Reputation for Fine Work Spoiled by an Accident.

Years ago, in the early days of the Comstock excitement, Pat. Holland, now Postmaster and Coroner in a little town in Cachise county, Arizona, was the most respected man in the State. He had the reputation of being a dead shot with a pistol. Of course this accomplishment made him feared by everybody, and there was no man in Virginia so bold as to cross him in public. Pat. acquired his reputation by shooting on the stage, and could knock an apple off his son's head with an accuracy and carelessness which combined to impress the public far more than the manner in which the pains-taking William Tell performed the feat with an arrow. Finally Pat. secured a young lady who would allow an apple to be shot off her flaxen roll, and when Pat. executed the feat he would throw his keen eye at the girl and then roll his orbs up into the gallery, and without looking at his mark, send a bullet through the fruit. This was put down on the bills as "Pat. Holland's psychological feat of shooting from memory," and drew crowded houses. One night he advertised to shoot apples from twelve young ladies' heads in succession and only take one look at the crowd. Piper's Opera House was packed with men at a dollar a head, and when the curtain rose twelve immaculate ballet dancers were in line along the wings, each with an apple on her head. Pat. stepped to the footlights and bowed amid tremendous applause. He had a six-shooter in each hand, and the stage manager announced that he would shoot the last six apples with his left hand. Casting his eye along the line, he took a long breath, a steady position, and then faced the audience. Lifting his revolver he began to shoot in rapid succession, and the apples began to fly out of sight amid the breathless silence of the audience. The curious part of the performance, however, lay in the fact that by the time Pat. had fired six shots all the apples had disappeared, yet he kept right on banking away with his second weapon from his left hand, amid roars of laughter and derision. To cap the climax, two apples got tangled together and remained dangling from the edge of a scene in plain sight of the audience. The trick was at once apparent. Each apple had a fine thread attached, and at the shot was jerked quickly out of sight. The supes behind the scenes who pulled the strings got confused at Pat's rapid firing, and half the apples disappeared before the time. Two were snatched off simultaneously, and the strings overlapping in the air brought the apples together, where they hung to the edge of the scene, the strings being on each side. This ended Holland's career as a public soloist on the pistol, and the public gradually came to look upon him as an ordinary mortal. Soon after this he got into a street row in Pioche and fired twelve shots in a densely populated portion of the city without killing a man. But for attempting to do too much at once, he might have gone to Congress from this State years ago.—[Carson Appeal.

PASSENGER LISTS.

CARLIN, December 5th.—Passed here to-day, to arrive in Sacramento to-morrow: R. B. Sheldon and wife, Montana; John Boardman, Sandwich Islands; Miss Wilson, Mrs. Couch, Portland, Or.; Mrs. D. Curtin, Jamestown, Dakota; Mrs. A. N. Drown and daughter, San Francisco; Geo. W. Cushing, Union Pacific Railroad, St. Paul; Charles Bernstein, Miss Nilsson, Wm. Rosenberger, Rose Kieman, New York; W. T. Small, Parsons, Kansas; B. Gale, Colorado; J. J. Ellingham, Boulder, Colorado; G. Rodoni, Cherry Creek; W. Stinson, Woodriver; M. H. Miller, Elko; T. Russell, Mass.; 108 emigrant passengers, including 78 males, to arrive in Sacramento December 8th.

OMAHA, December 6th.—Left here to-day to arrive in Sacramento December 10th: Mrs. H. M. Wiggin, Alameda; J. F. Secor, Jr. and wife, New York; Sturgis P. Carpenter, Francis W. Carpenter, Providence, R. I.; J. B. Fitzpatrick and family, New York; Mrs. Harry Stocker, San Francisco; Mrs. Ah Fracker, Philadelphia; Miss Louis DeErick, Detroit; D. Ackerman, wife, child and nurse, San Francisco; Mrs. Charles Hadsell, Annie Hadsell, Sunol Glen, Cal.; Louis Bigger, wife and child, Wheeling, W. Va.; Peter Grage, wife and son, Wisconsin; Gus Jacoby, Jr., New York; J. M. Menchaca and wife, Mexico; Charles Marvin, J. J. Broderick, J. S. Phippen, John Reed, San Francisco.

RHEUMATISM, disordered blood, general debility, and many chronic diseases pronounced incurable, are often cured by Brown's Iron Bitters.

BARNSLEY table damask, with napkins to match, at Hale Bros., corner Ninth and K.*

EXTRA value in white and colored blankets, at Hale Bros., corner Ninth and K streets.*

WATERPROOFS, from 50 cents upwards, at Hale Bros., corner Ninth and K streets. *

BUY your toys at Ackerman's, 629 J street.*

MARRIED.

San Francisco, December 3—Julius G. Grundel to Elise J. Eickhorn.
San Francisco, December 3—Wm. J. H. Miller to Annie M. Eberling.
San Francisco, December 3—John Nelson to Josephine Pidoux.
San Francisco, December 4—Paul T. Schad to Maggie E. Price.
San Francisco, December 2—Frederick Schaefer to Julia Hermann.

DIED.

Sacramento, December 6—John Westley Rendell, a native of Ione, 10 years, 5 months and 2 days.
[Funeral from residence of parents, 1828 G street, this morning at 9 o'clock. Interment at Ione on the 7th.]
San Francisco, December 6—Mary Etta, only child of Quincy C. and Nettie Cummings, a native of California, 6 years and 6 months.
[Funeral will take place from the residence of Chas. H. Cummings, corner of Ninth and O streets, this afternoon at 1 o'clock.]
Sacramento, December 6—Mrs. Ann Campbell, 55 years.
[Funeral notice hereafter.]

FARMS! FARMS! FOR SALE

—BY—

SWEETSER & ALSIP,

REAL ESTATE

—AND—

INSURANCE AGENTS,

No. 1015 Fourth street,

BETWEEN J AND K, SACRAMENTO.

One of 654 Acres, in Butte county, three miles from Biggs' Station, being property of MARION BIGGS, JR. Is the best grain, fruit or alfalfa land in Butte county; is well timbered; with good large dwelling, barns, blacksmith shop, tools, granary, etc. WILL EXCHANGE IN PART FOR RESIDENCE IN OAKLAND OR SACRAMENTO.

—ALSO—

A Good Dairy or Hop Ranch of 727 Acres, on Sacramento river. Two good dwellings, barns, stable; is well timbered; has a few hop poles on place. Will be sold for low price of $20 per acre.

—ALSO—

Hop and Grain Ranch of 400 Acres, on Cosumnes river; 250 acres of fine bottom land.

—ALSO—

Fine Fruit Ranch of 160 Acres, situated 7 miles from Sacramento; 17 acres in orchard, 3 acres in blackberries, 4 acres in strawberries, 25 acres in vineyard; steam engine and pump for irrigating; good buildings, etc. This is one of the best fruit ranches on the plains. Price, $10,000. Terms of payment easy.

—ALSO—

Small Farm of 20 Acres, near Penryn, with 809 fruit trees, of all varieties; 1,000 grape vines, 1,500 blackberry and 1,000 raspberry bushes, all in good bearing condition. Price, $2,500.

—ALSO—

Farm of 16 Acres, 1-2 Mile of the City—500 fruit trees, 2,000 foreign grapes; dwelling, barn, etc. Price, $3,000.

SWEETSER & ALSIP, Sacramento.

CHANGED DAILY FOR MECHANICS' STORE.

Weinstock & Lubin.

THURSDAY, DECEMBER 7, 1882.

SACRAMENTO TEMPERATURE.		EVENTS OF THE DAY.	
TEMPERATURE YESTERDAY:		First Railroad in Germany, 1835.	
Highest	61		
Lowest	38		
TEMPERATURE CORRESPONDING DAY, 1881:		Sun Rises	7:03 A. M.
		Sun Sets	4:41 P. M.
		Moon Rises	5:08 A. M.
Highest	60	Moon Souths	10:18 A. M.
Lowest	52	Day's Length	9h. 38min.

FANCY KILTS, $6 75. HANDSOME SCOTCH TWEED PLEATED SUITS, $6 50.

☞ Owing to a largely increased stock this year, and the consequent lack of space in our stores, we shall not open out a separate Department for TOYS as heretofore.

We shall, however, broaden out the lines of goods kept in the various Departments, until our whole store will be brimful of HOLIDAY GIFTS for young and old. Hosts of things ready now.

The new style STEREOSCOPES, in the Notion Department, are an instance of what we have been saying above. Plush-covered, and arranged on Handsome Nickel-plated Stands, with several joints, elbows and pivots—so that the pictures can be seen to the best advantage.

PRICE, $3 75.

For a similar purpose, we have also the GRAPHOSCOPE, a sort of Double Complex Stereoscope—especially suitable for table ornaments; Black Walnut.

PRICE, $5.

For several weeks, we have been suffering for the want of a larger stock of MEDIUM AND LOW-PRICED CHILDREN'S CLOAKS. The early season brought more customers than we had counted on. The relief supply has come, however, and we are now showing a full and interesting line of these goods, including some as low as $3.

DRESS PATTERNS FOR HOLIDAY GIFTS (we spoke of them Monday), are now on sale. The assortment is not yet complete, and new lots will be added from day to day.

Whoever heard of a DRESS PATTERN for a gift coming amiss?

NEW TO-DAY!—MEN'S WOOL, DIAGONAL FROCK SUITS, $17; Young Men's Dark Cheviot SACK SUITS, $9; BOYS' BLOUSE SUITS, $3.

WIDE-END TIES FOR MEN, in rich, dark, full-colored satins.

PRICE, 50 cents.

Best makes in KNIVES, RAZORS AND SCISSORS. TABLE CUTLERY, and quite a collection of SILVER-PLATED TABLE WARE.

Large Variety of Trunks and Valises,

Including a special line of FINE BELLOWS VALISES.

MECHANICS' STORE,

Nos. 400, 402, 404, 406, 408 K st., Sacramento.

ONE PRICE!

MISCELLANEOUS.

JAMES I. FELTER & CO.

IMPORTERS AND DEALERS IN

WINES AND LIQUORS,

Nos. 1016 and 1018 Second street, between J and K, Sacramento.

J. B. KLUNE,

WATCHMAKER AND JEWELER, 226 J ST., BET. SECOND and THIRD

☞ Dealer in WATCHES, JEWELRY AND DIAMONDS. Repairing in all its branches a specialty under MR. FLOBERG. Agent for Rockford Watch Company. au18-3plm

JOHN BREUNER,

Importer, Manufacturer, Wholesale and Retail Dealer in every description of

FURNITURE and BEDDING

Nos. 604, 606 and 608 K street, bet. Sixth and Seventh, Sacramento. au7-3ptf

J. G. DAVIS,

NO. 411 K STREET, SACRAMENTO,

WHOLESALE AND RETAIL DEALER IN PARLOR, BED AND DINING-ROOM

FURNITURE and CARPETS

LATEST PATTERNS OF LINOLEUM AND OIL CLOTHS. ALSO, A LARGE ASSORTMENT OF CURTAINS, SHADES, CORNICES, ETC.

☞ I would request the public to call and examine my large stock of goods before purchasing elsewhere, as they will find it to their advantage.

Country Orders Solicited, and Satisfaction Guaranteed. o30-

NEW HOLIDAY GOODS!

Just Arrived at GEO. D. ALLMOND'S Sewing Machine Depot, 806 J st:

LADIES' AND GENTS' FUR TOP GLOVES, PLUSH LINED, AND WITH PATENT SPRING Fastening. Elegant line of Silk Handkerchiefs, from 75 cents to $2 50 each. Fringed Christmas and New Year's Cards—the largest assortment ever brought to this city—prices, from 10 cents to $3 each. TOYS of all kinds. Fancy Cups and Saucers, from 25 cents to $2 50 each. Vases, Dolls, Jewelry, Purses, etc. Now is the time to buy, while everything is new and fresh, and prices are low.

GEORGE D. ALLMOND, NO. 806 J STREET.

Tufts' Yerbine Cough Balsam

WILL CURE YOUR COUGH OR COLD

WHEN EVERYTHING ELSE FAILS. TRY IT.

A. C. TUFTS, DRUGGIST,

CORNER TENTH AND J STREETS,.....[m23-3p6m]....SACRAMENTO.

The Finest and Most Select Stock

—OF—

HOLIDAY PRESENTS!

—CAN BE FOUND AT—

Ackerman & Co.'s

Nos. 629 and 631 J street, Sacramento.

AS WE ARE POSITIVELY RETIRING FROM BUSINESS

JANUARY 1st,

THESE GOODS WILL BE SOLD

REGARDLESS OF COST!

409 J STREET. J. F. SLATER, Hatter. WINTER STYLES NOW READY.

J. J. Spieker DRUGS. NORTHWEST CORNER SIXTH AND J STREETS.

GUNS!

ENGLISH AND AMERICAN

Breech-Loading Shotguns,

Winchester Rifles,

Hunters' Supplies,

FOR SALE BY

HUNTINGTON, HOPKINS & CO.,

SACRAMENTO AND SAN FRANCISCO.

—AGENTS FOR—

CALIFORNIA AND HAZARD

Powder Companies

UNPACKING

ALL our assortment of

NEW TOYS

—AND—

FANCY GOODS

—AT—

DALE & CO.'S.

Peruvian Bitters!

(CINCHONA RUBRA.)

THE FINEST BITTERS IN THE WORLD

THEY EFFECTUALLY CURE

MALARIAL DISEASES!

Vitalize the System, and arrest the ravages of the dreadful Alcohol Habit, "DIPSOMANIA."

☞ Ask your Druggist or Wine Merchant for them. s12 3p6m

ROSEDALE MARKET.

B. DENNERY,

721 J STREET, TAKES PLEASURE in informing his friends and customers that he has opened the above market, and it is now in full blast. He has a large and choice lot of Turkeys, fat Geese, Chickens, Booth's Eastern Oysters, Fish, American and foreign Cheese of all kinds, Eggs, Butter, and all kinds of Vegetables and Fruits. His goods are first class, and will be sold at the very lowest bed-rock prices for cash. Please call and examine for yourself and you will find it to your advantage to deal at the Rosedale Market. n23-is3m

TO MY OLD PATRONS.

I STILL OFFER MY VALUABLE SERVICES IF you are so unfortunate as to require them. With a mind matured and enriched by studies of an advanced order, I can safely say that there is hardly a disease in the catalogue of human ills that I cannot treat to a successful issue.

LADIES—I am always ready to assist you. My past knowledge has been increased by extensive experience. I am now able to treat you with the certainty of success. No case peculiar to your delicate organism is beyond my sure control.

My Female Monthly Medicines are superior to any offered heretofore, and will be warranted to have the desired effect in all cases.

Those of the public who need my services can depend upon gentlemanly, honorable and scientific treatment at reasonable rates.

I address particularly those who have been injured by youthful indiscretions, and those who have contracted local diseases.

Persons afflicted can, if they prefer, consult me by letter, detailing the symptoms of the disease or trouble, and receive medicine by express, with full instructions. All letters must be directed to J. H. JOSSELYN, M. D., 226 Sutter street, San Francisco, Cal.

Cure warranted in all cases, or no pay required. Consultations, personally or by letter, gratis. Send for book. Comfortable apartments for patients at my Infirmary (when desired), with experienced nurses.

Consultation Parlors, 226 Sutter street, adjoining the Young Men's Christian Association Building.

Office hours—From 9 A. M. to 8 P. M.

My Diploma hangs in my office.

Purchase my Essay on Physiology and Marriage For sale by all newsdealers.

J. H. JOSSELYN, M. D. jy7-3plm

Something New!

Which we have not mentioned in our advertisement before.

We Pay Especial Attention to

CLEANING AND REPAIRING!

Old Garments can be RE-CUT and MADE INTO THE LATEST STYLE.

We have also placed in stock some NEW CLOTH, which will make up very handsome into BUSINESS SUITS.

Please Call and Examine at

SALOVEN'S, THE TAILOR,

North Side J street, Near Fourth. n18-islm

CRACKERS & CONFECTIONS!

H. FISHER, NOS. 538 AND 510 J STREET, Sacramento, has just taken the Wholesale Agency of the CALIFORNIA CRACKER COMPANY of San Francisco. CRACKERS sold at lowest San Francisco prices, with difference in time and freight in favor of purchasers. Also, FISHER'S CHOICE CONFECTIONS, at lowest market rates. au22-3p6

EIGHT CAR-LOADS

OF NEW FURNITURE in stock, and Four Car-loads to arrive

CONSISTING OF FINE PARLOR AND BEDROOM SETS, IN GREAT VARIETY. ALSO, IN Single Pieces, Bedding, etc.

W. D. COMSTOCK, Cor. Fifth and K streets. s1-3p

4

MEN OF THE HOUR.

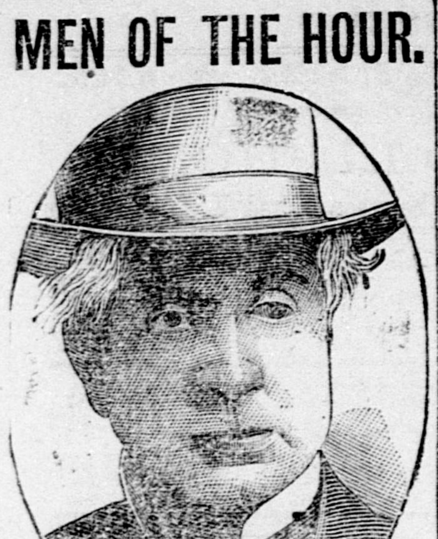

HORACE B. CLAFLIN,

AMERICA'S CHIEF DRY-GOODS MERCHANT.

The statement is hardly, if at all, questionable that Horace B. Claflin is the head of the largest exclusively wholesale dry-goods business in the United States. He was born at Milford, Mass., in the year 1812, the son of a leading merchant in that place and one of the principal men in the local Presbyterian church. The Claflins are descended from a Puritan ancestry, who came to the United States at an early date after the settlement of New England. Horace was educated in the school of his native town and early initiated into business at his father's store, where the stock of goods on sale was even of a more miscellaneous character than is now common in such places. Having attained his majority he associated himself with Samuel Daniels in the purchase of his father's business. The partners had hardly begun business when they decided to discontinue the sale of alcoholic liquors, and closed out their stock of the same by pouring it into the street. After two years' time they removed to Worcester, in the same State, and opened a business there which, during the ten years that Mr. Claflin's interest was continued in it, became one of the leading houses in New England.

Mr. Claflin began his career in New York with a capital of $30 000. In July, 1843, he and William H. Buckley opened a wholesale dry-goods store in Cedar street, where, during the first year, they did a business of a quarter of a million. By 1849 it had grown to three times that magnitude, and the firm removed into larger quarters next year. Mr. Buckley retired in 1851, and a new partnership was formed, with Mr. Claflin as its head. In 1853 a removal was made to the Trinity Building, built by the firm with the expectation that it would prove large enough. This proved a mistake, however, and in 1861 the premises now occupied by H. B. Claflin & Co. were opened by them. Their principal building stands on a site measuring 375 feet on Worth street, 80 on Church and the same length on West Broadway. The adjacent lot, also occupied by a building, is 100 feet long and 80 feet in width. Both buildings are seven stories in hight, including basements and sub-cellars. About 1,000 persons are employed in this gigantic establishment. Large salaries are paid responsible men, and an ambitious, capable young fellow is sure of encouragement if so fortunate as to obtain employment at H. B. Claflin & Co.'s. As long ago as 1866 the sales of the house were $72,000,000 a year.

SAN FRANCISCO ITEMS.

Daniel Lupton and William Johnson, exconvicts, attempted to burglarize M. Hendrick's residence Tuesday night, and were shot at, but not hit. They were captured after a long run.

It is reported in insurance circles that John H. Thompson, an insurance agent, disappeared on Saturday, leaving his accounts with several insurance companies with which he had business about $5,000 short.

Bishop J. Raimondi, the Roman Catholic Vicar Apostolic of Hongkong, after an absence from his diocese of over a year—part of which was spent on this coast, and the rest in Mexico and South America—is a passenger on the steamer City of Tokio, which left for China Tuesday.

The sales of single seats at $4 for the Nilsson concerts began yesterday. At 2 o'clock 5,000 had been taken, and 500 men, women and children were in line waiting their turn. The furore exceeds anything ever witnessed here. Manager Meyer expects to sell 30,000 tickets in the four days that the box office is open here.

Monday evening, at five o'clock, the celebration of the birthday of Joss was commenced with due ceremony in the Kong Chow Asylum on Pine street. All day long hundreds of Celestials in holiday raiment thronged the building and courtyard of the asylum, while the ear-piercing notes of a Chinese orchestra gave notice to passers-by on Kearny street that something out of the usual routine was occurring among the Chinese population. This celebration occurs but once every three years, and is observed with great festivities, which last five days and five nights. During this time all who apply at the Kong Chow Asylum are fed gratuitously, and great preparations have been made for the feast. Three years ago 10,000 people were fed every day, and it is expected that this year the number will be equally as large. The interior of the asylum is handsomely decorated in the Chinese fashion with gigantic figures and Chinese works of art, and in one of the rooms is a magnificent chandelier resembling the grand chandelier in the Imperial Palace at Peking.

San Francisco Stock Sales.

SAN FRANCISCO, December 6th.

MORNING SESSION.

145 Ophir	3 80@2 85	260 Union	4 65
145 Mexican	4 25	400 Julia	5c
425 Gould & C.	2 75@2 7	50 Alpha	1
360 Best & B.	4 25@4 7	50 Occidental	1 70
830 California	10c	500 Benton	10c
1145 Savage	55@50c	1000 Albion	2 50
200 Chollar	1 55	250 Bodie	2 40
150 C. Virginia	65@65c	310 M. White	2 55@2 50
100 Potosi	1 20	100 Eureka	10 75
260 Hale & N.	1 35	200 Indepen	65c
50 Point	1 10	585 Argenta	15c
30 Belcher	70	100 Mono	30
105 S. Nevada	4 05	700 N. Belle Isle	15c
250 Bullion	70@65c	100 Julia	5c
100 Exchequer	25c		

AFTERNOON SESSION.

100 N. Belle	10	10 Ophir	2 90
1300 G. Prize	15c	430 Hale & Nor.	1 25@1 30
400 Argenta	15c	170 S. Nevada	4 15
800 Independ'ce	70c	100 G. & C.	2 75
750 Ekko	10c	215 Savage	55c
100 Day	15c	35 Y. Jacket	1 30
400 Wales	20c	200 Bullion	70c
1100 N. Belle Isle	15c	100 Crown Pt.	1 15
50 Eureka	11 12½	100 Scorpion	95c
200 Eureka T.	5c	50 Utah	2 60
140 Atlas	2 05	50 Con. Va.	65c
180 Union	4 70@4 65	50 Alpha	1
665 Chollar	1 55@1 50	670 California	15c@1c
120 Mexican	4 25@4 30	350 Albion	2 50
200 Potosi	1 25@1 20		

OVERWORKED men and women, persons of sedentary habits, and others whose system needs recuperation, nerves toned, and muscles strengthened, should use Brown's Iron Bitters.

CATARRH

SANFORD'S RADICAL CURE.

The great balsamic distillation of Witch Hazel, American Pine, Canada Fir, Marigold, Clover Blossoms, etc., for the immediate relief and permanent cure of every form of Catarrh, from a simple Head Cold to Incipient Consumption.

SANFORD'S RADICAL CURE

Cleanses the nasal passages of foul mucus, restores the senses of smell, taste and hearing when affected; frees the head, throat and bronchial tubes of offensive choking matter, sweetens and purifies the breath, stops the cough and arrests the progress of Catarrh towards Consumption.

SANFORD'S RADICAL CURE

Is the only complete external and internal treatment. One bottle Radical Cure, one box Catarrhal Solvent and Sanford's Improved Inhaler, with Treatise, in one package, of all druggists for $1. Ask for Sanford's Radical Cure for Catarrh.

WEEKS & POTTER, Boston, Mass.

INSTANTANEOUS

Relief from every Pain, and Weakness of the Lungs, Liver, Kidneys and Urinary Organs, Rheumatism, Neuralgia and Malarial Pains in COLLINS' VOLTAIC ELECTRIC PLASTERS. Only 25 cents. Sold everywhere. d19-6mTh&M

MISCELLANEOUS.

ROYAL

BAKING POWDER

Absolutely Pure.

This POWDER never varies. A marvel of purity, strength and wholesomeness. More economical than the ordinary kinds, and cannot be sold in competition with the multitude of low test, short weight alum or phosphate powders. SOLD ONLY IN CANS. ROYAL BAKING POWDER CO., 106 Wall street, New York.

W. T. COLEMAN & CO., Agents,
SAN FRANCISCO. m7-1y

KIDNEY-WORT

HAS BEEN PROVED

The SUREST CURE for

KIDNEY DISEASES.

Acts at the same time on Kidneys, Liver and Bowels.

Does a lame back or a disordered urine indicate that you are a victim? THEN DO NOT HESITATE; use KIDNEY-WORT at once (druggists recommend it) and it will speedily overcome the disease and restore healthy action to all the organs.

Ladies. For complaints peculiar to your sex, such as pain and weaknesses, KIDNEY-WORT is unsurpassed, as it will act promptly and safely.

Either Sex. Incontinence, retention of urine, brick dust or ropy deposits, and dull dragging pains, all speedily yield to its curative power. (53)

SOLD BY ALL DRUGGISTS. Price $1.

KIDNEY-WORT

SAMARITAN CURES AND NEVER FAILS. NERVINE

Is unfailing and infallible in curing Epileptic Fits, Spasms, Convulsions, St. Vitus Dance, Alcoholism, Opium Eating, Spermatorrhœa, Seminal Weakness, Impotency, Syphilis, Scrofula and all Nervous and Blood Diseases. To Clergymen, Lawyers, Literary Men, Merchants, Bankers, Ladies and all whose sedentary employment causes Nervous Prostration, Irregularities of the blood, stomach, bowels or Kidneys, or who require a nerve tonic, appetizer or stimulant, SAMARITAN NERVINE is invaluable. Thousands proclaim it the most wonderful Invigorant that ever sustained the sinking system. For sale by all Druggists.

THE DR. S. A. RICHMOND MEDICAL CO., Sole Proprietors, St. Joseph, Mo.

KIRK, GEARY & CO., Wholesale Agents, Sacramento, Cal.

CHRISTMAS PRESENTS.

FORCED SALE—THE ENTIRE STOCK recently received, consisting of the latest styles of FINE JEWELRY, etc., will be offered for sale at very LOW PRICES at the store of A. N. POLYMATH, southwest corner Eleventh and J streets. n30 4plm

INTERNATIONAL SALOON,

324 K STREET, SACRAMENTO—FINE Wines, Liquors, and Cigars constantly on hand. Hot Tom and Jerry a specialty. Also, Hot Lunch every night.

d6 tf BAILEY & INGHRAM, Proprietors.

Pacific Wheel Works.

J. F. HILL, PROPRIETOR,

MANUFACTURER OF CARRIAGE AND Wagon Wheels, Gears, etc. The Trade furnished at lowest prices. Best Carriages and Wagons of all kinds made promptly to order and on hand. m25-eodTuThS&swStf

GRATEFUL—COMFORTING.

Epps's Cocoa.

BREAKFAST.

"By a thorough knowledge of the natural laws which govern the operations of digestion and nutrition, and by a careful application of the fine properties of well-selected Cocoa, Mr. Epps has provided our breakfast tables with a delicately flavored beverage which may save us many heavy doctor's bills. It is by the judicious use of such articles of diet that a constitution may be gradually built up until strong enough to resist every tendency to disease. Hundreds of subtle maladies are floating around us ready to attack wherever there is a weak point. We may escape many a fatal shaft by keeping ourselves well fortified with pure blood and a properly nourished frame."—[Civil Service Gazette.

Made simply with boiling water or milk. Sold in tins only (½-lb. and lb.) by Grocers, labeled thus:

JAMES EPPS & Co, Homœopathic Chemists, London, England.

n14 2awTuTh

KNOWLEDGE IS POWER! READ!

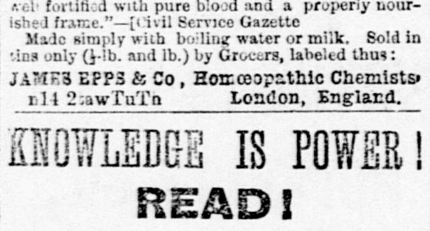

KNOW THYSELF.

The untold miseries that result from indiscretion in early life may be alleviated and cured. Those who doubt this assertion should purchase and read the new medical work published by the Peabody Medical Institute, Boston, entitled the Science of Life; or, Self-Preservation. It is not only a complete and perfect treatise on Manhood, Exhausted Vitality, Nervous and Physical Debility, Premature Decline in man, Errors of Youth, etc., but it contains one hundred and twenty-five prescriptions for acute and chronic diseases, each one of which is invaluable, so proved by the author, whose experience for 21 years is such as probably never before fell to the lot of any physician. It contains 300 pages, bound in beautiful embossed covers, full gilt, embellished with the very finest steel engravings, guaranteed to be a finer work in every sense—mechanical, literary or professional—than any other work retailed in this country for $2.50, or the money will be refunded. Price, only $1 25 by mail. Gold Medal awarded the author by the National Medical Association. Illustrated sample sent on receipt of six cents. Send now.

Address PEABODY MEDICAL INSTITUTE, or DR. W. H. PARKER, No. 4 Bulfinch street, Boston, Mass. The author may be consulted on all diseases requiring skill and experience.

o5-1yTuThS&w1wWS

J. FRANK CLARK, UNDERTAKER, No. 1017 Fourth st., bet. J and K. Always a complete stock in store. Country orders receive prompt attention. 31-4plm

FRITZ & MILLER, UNDERTAKERS, OFFICE IN ODD FELLOWS' TEMPLE, Ninth and K streets. Complete stock of UNDERTAKERS' GOODS constantly on hand. City and country orders promptly attended to, day or night, at reasonable rates. 21

A. J. VERMILYA, County Coroner and Undertaker, Has removed to No. 510 J street, bet. Fifth and Sixth. Always on hand a large assortment of Metallic and Wooden Caskets, Burial Cases and Coffins. Shrouds furnished and Funeral Wreaths Preserved. Coffin orders will receive prompt attention on short notice and at the lowest rates.

R. H. BYERS, UNDERTAKER, No. 609 K st., bet. Sixth and Seventh, SACRAMENTO.

ROLLER SKATES. Latest and best for RINK USE. Send for circular and prices. WIESTER & CO., No. 17 New Montgomery street, S. F. d2-1m

LEGAL NOTICES.

CENTRAL PACIFIC LAND BONDS.

ALL HOLDERS OF THE BONDS OF THE Central Pacific Railroad Company (of California), bearing date on the first (1st) day of October, 1870, and secured by mortgage on the lands granted said company by the United States, are hereby notified that the undersigned, trustees under said mortgage, have in hand the sum of Two Hundred Thousand Dollars ($200,000), which amount, under the terms of said mortgage, may be used by them in the purchase and cancellation of said bonds. The undersigned, therefore, acting under the powers conferred upon them by said mortgage, do hereby invite proposals for the sale of said bonds. Said proposals will be received by the undersigned at their office on the corner of Fourth and Townsend streets, San Francisco, California, up to and including the twenty-sixth (26th) day of December, 1882. The lowest bids will be accepted; provided, the undersigned reserve the right to reject all bids.

J. O'B. GUNN,
S. W. SANDERSON,
Trustees.

San Francisco, Cal., November 25, 1882. n27-td

NOTICE.

THE UNDERSIGNED WAS, ON NOVEMBER 20, 1882, by the Superior Court of Sacramento county, appointed Assignee of AMES, EARLE & CO., insolvent debtors. All persons owing debts to AMES, EARLE & CO., or to either E. E. AMES or H. W. EARLE are requested to call at once at the store of Holbrook, Merrill & Stetson and settle. All persons having claims are requested to present the same, duly verified, to the undersigned.

H. HURD, Assignee.

Dated November 23, 1882. n24-2w

Order to Sell Personal Property.

IN THE SUPERIOR COURT OF THE COUNTY of Sacramento, State of California.—In the matter of AMES, EARLE & CO., insolvent debtors. H. HURD, the Assignee of the Estates of AMES, EARLE & CO., and E. E. AMES and H. W. EARLE, having filed in this Court his petition praying for an order to sell the property of said Estates at private sale, it is hereby ordered that MONDAY, the 11th day of December, 1882, at the Court-room of said Court, in Sacramento city, at the hour of 10 o'clock A. M., be set for the hearing of said petition; and that this order be published in the SACRAMENTO DAILY RECORD-UNION, a newspaper of general circulation published in Sacramento city, as often as said paper is published before the day set for the hearing of said petition, and be served by the Clerk of this Court forthwith, by United States mail, postage prepaid, on all creditors named in the schedule.

Dated November 23, 1883.

n24 td S. C. DENSON, Superior Judge.

SUMMONS.

STATE OF CALIFORNIA, COUNTY OF SACramento, ss. In the Superior Court in and for said county. The People of the State of California, to D. W. WELTY, T. A. TALBERT and J. S. MANSON, greeting: You are hereby notified that an action was commenced in the Superior Court of the county of Sacramento, State aforesaid, by filing a complaint in the Clerk's office of said Court on the 6th day of November, 1882, in which action Louis H. Plate is plaintiff and you are defendants; that the general nature of the action, as appears from said complaint, is as follows: To obtain a decree of said Court quieting the title to the north half of lot No. five (N. ½), in the block or square between J and K and Fourteenth and Fifteenth streets, of Sacramento city, California, to which the defendants claim to have some claim or title; and that all adverse claims to said described real estate may be settled and determined by said Court. All of which is fully set forth in said complaint on file, reference to which is hereby made. And you are hereby directed to appear and answer said complaint within ten days from the service of this writ, exclusive of the day of service, if served on you in said county of Sacramento; and within thirty days, exclusive of the day of service, if served elsewhere; and you are further notified that unless you so appear and answer within the time above specified, the plaintiff will apply to the Court for the relief demanded therein.

In testimony whereof, I, Thos. H. Berkey, Clerk of the Court aforesaid, do hereunto set my hand and affix the seal of said Court, this 6th day of November, A. D. 1882.

[SEAL.] THOS. H. BERKEY, Clerk.
By W. B. HAMILTON, Deputy Clerk.

L. P. TAYLOR, attorney for plaintiff.

n23 2m1awTh

NOTICE TO CREDITORS.

ESTATE OF J. O. DEVIN, DECEASED—NOTICE is hereby given by the undersigned, JAMES H. DEVIN, administrator of the estate of J. O. DEVIN, deceased, to the creditors of and all persons having claims against said deceased, to exhibit them, with the necessary affidavits or vouchers, within four months after the first publication of this notice, to J. H. DEVIN, at the office of JONES & MARTIN, No. 607 I street, Sacramento City, California.

Dated November 20, 1882.

JAMES H. DEVIN,
Administrator of the Estate of J. O. DEVIN, deceased.

JONES & MARTIN, Attorney for Administrator.

n23-1aw4wTh

SUMMONS.

STATE OF CALIFORNIA, COUNTY OF SACramento—ss. In the Superior Court, in and for said county. The People of the State of California, to H. F. STEPHENS, greeting: You are hereby notified that an action was commenced in the Superior Court of the county of Sacramento, State aforesaid, by the filing of a complaint in the Clerk's office, of said Court, on the 9th day of OCTOBER, 1882, in which action A. H. FOSTER is plaintiff, and you are defendant. That the general nature of the action, as appears from said complaint, is as follows: Requiring said defendant to set forth the nature of his claim to the south quarter of Lot No. 1, in the block between I and J, and Twenty-second and Twenty-third streets, of the city of Sacramento, county and State aforesaid, and that all adverse claims may be determined by a decree of this Court, and that it be decreed that said defendant has no title to said premises, and that plaintiff's title thereto is good and valid, and for general relief, all of which is more fully set forth in the complaint on file herein, reference to which is hereby made. And you are hereby directed to appear and answer said complaint within ten days from the service of this writ, exclusive of the day of service, if served on you in said county of Sacramento; and within thirty days, exclusive of the day of service, if served elsewhere; and you are further notified that unless you so appear and answer within the time above specified, the plaintiff will take default against you, and apply to the Court for the relief demanded in said complaint.

In testimony whereof, I, Thos. H. Berkey, Clerk of the Court aforesaid, do hereunto set my hand and affix the seal of said Court, this 9th day of OCTOBER, A. D. 1882.

[SEAL.] THOMAS H. BERKEY, Clerk.
By CHAS. M. COGLAN, Deputy Clerk.

L. S. TAYLOR, Plaintiff's Attorney. o12 1aw2mTh

[No. 2071.]

MAIL LETTINGS.

NOTICE TO CONTRACTORS.

POST OFFICE DEPARTMENT,
WASHINGTON (D. C.), October 16, 1882.

PROPOSALS WILL BE RECEIVED AT THE Contract Office of this Department until 3 P. M. of JANUARY 6, 1883, for carrying the mails of the United States upon the routes, and according to the schedule of arrival and departure specified by the Department, in the State o California, from JULY 1883 JUNE 1886 Lists of routes, with schedules of arrivals and departures instructions to bidders with forms contracts and bonds and all other necessary information will be furnished upon application to the Second Assistant Postmaster-General

T. O. HOWE,

o26 1aw6wTh Postmaster-General.

Friend & Terry LUMBER COMPANY.

ESTABLISHED 1853.

SUGAR PINE, REDWOOD, OREGON & TRUCKEE PINE, At Wholesale and Retail, and Manufactured to Order at the Mills of the Company.

Also Doors, Windows, Blinds, Shakes, Shingles, Bolts and Ties.

MAIN YARD AND OFFICE,

No. 1310 Second Street, nea. M.

BRANCH YARD,

Corner Twelfth & J Sts., Sacramento, Cal.

n19-4p6m

PIKE & YOUNG,

CARRIAGE MANUFACTURers, corner of Fourth and I streets, Sacramento, have on hand the largest assortment of Carriages, Wagons and Buggies to be found in Sacramento, which they will sell at very low rates.

HOTELS AND RESTAURANTS.

HOTEL LANGHAM,

CORNER FOURTH AND L STREETS, SACRAMENTO—Strictly first-class, on the European plan. T. D. Scriver's Carriages will take all passengers free of charge from Depot to Hotel.

d1-4plm TERRY & CO., Managers.

UNION HOTEL.

SECOND AND K STREETS, SACRAMENTO, Cal. Rooms, 50 cents and $1 per day. Special rates by the month. Billiards, choice liquors and cigars. Hot lunch daily from 11 A. M. till 2 P. M.

d1-4plm W. O. ("JOE") BOWERS, Proprietor.

MISSISSIPPI KITCHEN.

OYSTER AND CHOP HOUSE,

Third Street, Between J and K,

NEXT DOOR TO RECORD-UNION office. Open day and night.

A. J. SENATZ, Proprietor.

n19-4plm

NEW CAMPI RESTAURANT,

509 K STREET, HAS BEEN THOROUGHLY refitted and refurnished, and will hereafter be run as a FIRST-CLASS RESTAURANT. Meals, only 25 cents; Board, $4 per week. JOHN LAMKIN, Proprietor. n11-1m

GOLDEN EAGLE HOTEL,

CORNER SEVENTH AND K STREETS SACramento.—First-class in every respect. The Largest, Finest and Best-Ventilated Hotel in the city. RATES—$3, $2 50 and $2 per day, according to room. Free Bus to and from the Hotel.

n4-4plm J. McNASSER (late of Denver), Proprietor.

RESTAURANT DE FRANCE,

427 K STREET, ADJOINING the Metropolitan Theater. Handsome Private Rooms for parties.

LOUIS PAYEN, Proprietor,

au20-4plm Formerly of the Hotel de France.

ST. DAVID'S

A FIRST-CLASS LODGING-HOUSE, CONtains 155 rooms; 715 Howard street, near Third, San Francisco. This house is especially designed as a comfortable home for ladies and gentlemen visiting the city from the interior. No dark rooms. Gas and running water in each room. The floors are covered with body Brussels carpet, and all the furniture is made of solid black walnut. Each bed has a spring mattress, with an additional hair top mattress, making them the most luxurious and healthy beds in the world. Ladies wishing to cook for themselves or families are allowed the free use of a large public kitchen and dining-room. Servants keep up a fire from 6 A. M. to 7 P. M. Hot and cold baths; a large parlor and reading-room, containing a Grand Piano—all free to guests. Price, single rooms per night, 50 cents; per week, from $2 upwards. House open all night.

R. HUGHES, Proprietor.

At Market-street Ferry, take Omnibus line or street cars to corner of Third and Howard.

o5-TuTStf

MARKETS.

G. PHIL. HARTMANN,

ORIENTAL MARKET AND STEAM SAUSAGE Manufactory, No. 418 K street, between Fourth and Fifth (opposite Metropolitan Theater), dealer in Fresh Meats, all kinds of Sausages, Hams, etc. Orders from country promptly filled. n2-tf

JACOB ARNOLD,

BUTCHER AND PORK PACKER, corner of Second and N streets, sells wholesale and retail, at lowest prices, finest Sugar-cured Hams, Breakfast Bacon, Shoulders, Pickled Hams and Pork, Pigs' Feet, Sausage, Lard, etc. Also, Choicest Fresh Meats of all kinds. Highest price paid in cash for Beef Cattle, Hogs, Sheep and Lambs. o3-4ptf

C. WEISEL & CO.,

BUTCHERS AND PORK-PACKERS, pay the highest price for grain-fed Hogs. Constantly on hand, extra fine Sugar-cured Hams, Pickled Hams, Breakfast Bacon, Shoulders, Clear Pork, Mess Pork, Lard, Corned Beef, Pigs' Feet, Pigs' Heads and Spare Ribs. Also, extra fine Pork Sausage. s5-4ptf

THE FINEST MEATS

OF ALL KINDS, IN THE CITY, and at Lowest Prices, will always be found at the Metropolitan Market, of CONRAD SCHEPP, Southwest Corner of Twelfth and E streets. Meats delivered in all parts of the city at all times.

au19-4plm

RAILROADS, STEAMERS, ETC.

CENTRAL PACIFIC RAILROAD.

Commencing Monday, November 27, 1882, AND UNTIL FURTHER NOTICE, TRAINS AND BOATS WILL LEAVE SACRAMENTO AS FOLLOWS:

5:50 A. M.—(Sundays excepted)—Accommodation Train to Marysville, Red Bluff and Redding.

9:00 A. M.—(Daily)—C. P. Emigrant Train to Ogden, Council Bluffs and East.

7:20 A. M.—(Daily)—C. P. Pacific Express, via Benicia, for San Francisco. Connects at Suisun for Vallejo and Calistoga. Second-class passenger cars for San Francisco attached.

10:00 A. M.—(or as soon thereafter as practicable—Sundays excepted)—Steamer for San Francisco, touching at all way ports on the Sacramento river.

11:30 A. M.—(Sundays excepted)—Passenger Train for Woodland, Williams, Willows and Tehama.

11:40 A. M.—(Daily)—San Francisco Passenger Train. Connects at Galt with Passenger Train for Ione and at Lathrop with the S. P. Atlantic Express for Madera, Newhall (Santa Barbara), Los Angeles, Yuma, Maricopa (Prescott), Tucson, Benson (Guaymas, Mexico), Deming (A., T. & S. F. R. R.), El Paso, and East, and Lozier, Texas (644 miles from San Francisco). Connects also at Niles for San Jose.

2:30 P. M.—(Daily)—Oregon Express for Marysville, Chico, Red Bluff and Redding (Portland, Oregon).

2:40 P. M.—(Daily)—Local Passenger Train for Auburn and Colfax.

3:50 P. M.—(Daily)—San Francisco Passenger Train, via Benicia.

4:55 P. M.—(Daily)—Local Train to Lathrop, connecting with S. P. Emigrant Train for Deming and El Paso.

6:15 P. M.—(Sundays excepted)—Passenger Train for Woodland and Knight's Landing.

7:55 P. M.—(Daily)—C. P. Atlantic Express for Colfax, Reno (Carson and Virginia), Battle Mountain (Austin), Palisade (Eureka), Ogden, Council Bluffs and East.

A. N. TOWNE.........................General Manager
T. H. GOODMAN.......Gen'l Pass'r and Ticket Agent
ja9-4ptf

Sacramento & Placerville Railroad.

On and After Monday, November 27, 1882, UNTIL FURTHER NOTICE, Trains will run between Sacramento and Shingle Springs as follows:

Leave Sacramento for Folsom, Latrobe and Shingle Springs	7.30 A. M.
Leave Sacramento for Folsom	4:00 P. M.
Leave Shingle Springs for Latrobe, Folsom and Sacramento	11:15 A. M.
Leave Latrobe for Folsom and Sacramento	12:00 M.
Leave Folsom for Sacramento	7:50 A. M.
Leave Folsom for Sacramento	1:15 P. M.

mr2-tf J. B. WRIGHT, Superintendent.

For Portland and Astoria (Oregon).

THE OREGON RAILWAY AND Navigation Company and Pacific Coast Steamship Company will dispatch from Spear-street wharf, for the above ports, one of their New A1 Iron Steamships, viz.:

Queen of the Pacific, Columbia, State of California and Oregon.

SAILING DAYS:

EVERY WEDNESDAY AND SATURDAY, At 10 o'clock A. M.,

Connecting at Portland, Or., with Steamers and Railroads and their connecting Stage-lines for all points in Oregon, Washington and Idaho Territories, British Columbia and Alaska.

Ticket Office: No. 214 Montgomery street.

GOODALL, PERKINS & CO., Agents,

my3-tf No. 10 Market street, San Francisco

GROCERIES, LIQUORS, ETC.

WILCOX, POWERS & CO.,

IMPORTERS AND WHOLESALE LIQUOR Dealers.

NO. 505 K STREET....[d1-4ptf]....SACRAMENTO

TRY BELL'S POULTRY DRESSING FOR STUFFING TURKEYS.

P. H. RUSSELL, No. 719 J street.....[au22-1m].....Sacramento.

EBNER BROS.,

IMPORTERS AND WHOLESALE DEALERS IN WINES AND LIQUORS. Nos. 116 and 118 K street, between Front and Second, Sacramento. m25-4plm

PHŒNIX MILLS,

GEO. SCHROTH & CO., PROPRIETORS, SACRAMENTO, CAL.,

Manufacturers of finest brand o

NEW PROCESS FLOUR

ALSO, CORN MEAL, CRACKED WHEAT Oatmeal Buckwheat and Graham Flour. n1-4ptf

FLOURING MILL OWNERS,

SEND YOUR MILL PICKS TO THOMAS RAINBIRD at the old stand in S. S. Nixon's Horseshoeing Shop, K street, between Sixth and Seventh, Sacramento, where they will receive prompt attention, and will be scientifically sharpened and tempered. NEW PICKS made to order at the lowest price. d5-4plm*

MISCELLANEOUS.

GARLAND RANGE GARLAND GARLAND GARLAND RANGE

HOW TO BE HAPPY!

Present your wife with a

"GARLAND" RANGE

FOR A CHRISTMAS PRESENT.

GLASS SAUCE PLATES	(per dozen)	$0 35
DINNER PLATES	(per set)	0 50
A FULL GLASS TEA SET		0 45
GLASS BUTTER DISHES	(each)	0 25
PORCELAIN SAUCE PLATES	(per set)	0 35
A FINE CHAMBER		0 50
LARGE MEAT PLATTERS	(each)	0 25
GLASS PICKLE DISHES	(each)	0 15
CREAM PITCHERS	(each)	0 15
WASH BOWLS AND PITCHERS	(per pair)	1 00
SOUP PLATES	(per set)	0 50
SIX CUPS AND SAUCERS	for	0 50
CHINA NEST-EGGS	(each)	0 05
EARTHEN TEAPOT	(each)	0 45
PORCELAIN MUSH BOWLS	(each)	0 15
DEEP MEAT DISHES	(each)	0 20
SIX FINE GOBLETS (GLASS)	for	0 35
SALTCELLARS	(each)	0 05
MEDIUM LAMP CHIMNEYS	(each)	0 05
LAMP BURNERS	(each)	0 20
A NICE HAND-LAMP		0 40
SIX GLASS WATER TUMBLERS		0 25
ONE GLASS WATER PITCHERS		0 50
GLASS SAUCE DISHES, with Stand		0 40
A GOOD HATCHET		0 50
ONE DOZEN CLOTHES-PINS		0 05
HAMMERS	(each)	0 25
BIRD-CAGE HOOKS		0 20
A SPLENDID MEAT SAW		0 75
A 7-lb SMOOTHING IRON	for	0 50
SPRING BALANCES	(each)	0 20
STOVE SHOVELS	(each)	0 20
A SPLENDID AX AND HANDLE	for	1 25
CHOPPING KNIFE		0 20
A NICE LANTERN	for	0 50
A No. 7 COPPER-BOTTOM TEA KETTLE		1 00
PEPPER BOXES		0 05
A SPLENDID EGG BEATER		0 25
CAN-OPENERS	(each)	0 20
FLUTING MACHINES	(each)	1 50
CORKSCREWS	(each)	0 20
CORN-POPPERS	(each)	0 25
STOVE-PIPE SHELVES	(each)	1 50
A SET OF NICE STEEL TEASPOONS		0 20
BUTCHER KNIVES	(each)	0 25
SIX KNIVES AND FORKS	for	0 85
SIX STEEL TABLESPOONS	for	0 25
A NICE FIVE-BOTTLE CASTER		1 00
BEST QUALITY OF RAZORS	(each)	0 80
A 2 QUART TIN DIPPER		0 20
A 6 QUART TIN MILK-PAN		0 15
ROLLING PINS	(each)	0 25
WASH-BOARDS	(each)	0 30
MUSTARD SPOONS	(each)	0 05
MOUSE-TRAPS	(each)	0 15
A GOOD BROOM	(each)	0 25
TIN SPITTOONS	(each)	0 35
MILK-SKIMMERS	(each)	0 10
JOINTS OF FIVE-INCH STOVE-PIPE		0 30
DUSTPANS	(each)	0 25
WASH-TUBS	(each)	1 25
TOWEL ROLLERS	(each)	0 25
TIN SIEVES	(each)	0 25

L. L. Lewis & Co.,

Nos. 502 and 504 J st., and No. 1009 Fifth st., Sacramento.

GARLAND RANGE GARLAND GARLAND GARLAND RANGE

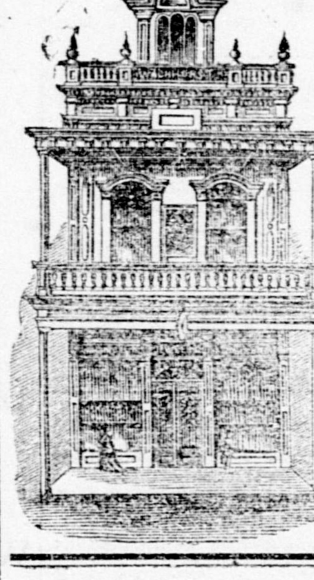

People from the interior visiting the city, desirous of purchasing a

Good No. 1 Timepiece,

One you can rely on to KEEP TIME, should by all means —GO TO—

H. WACHHORST.

He keeps the largest assortment, from the FINEST CHRONOGRAPH FLY-BACK HORSE-TIMER, to the LOWEST $5 NICKEL WATCH. Every Watch strictly as represented. WACHHORST never sold a bad Watch, and everybody knows it.

HIS PRICES ARE CHEAPER THAN THOSE OF ANY OTHER DEALERS,

Provided you get the SAME QUALITY OF GOODS.

He also has constantly in extensive stock

DIAMONDS, JEWELRY, SILVER AND SILVER-PLATED WARE, OPERA AND FIELD GLASSES, CLOCKS, ETC., ETC.,

Received daily directly from the factories.

WATCHES, CLOCKS AND JEWELRY REPAIRED BY THE BEST WORKMAN.

All country orders promptly attended to.

SIGN, THE TOWN CLOCK.

No. 315 J st., bet. Third and Fourth, Sacramento.

je20-4p1yTuThS&sw1awS

Baker & Hamilton,

SACRAMENTO AND SAN FRANCISCO

IMPORTERS AND MANUFACTURERS OF

AGRICULTURAL IMPLEMENTS, MACHINES, ETC.,

AGENTS FOR THE

Moline Steel Plows, Eureka Gang Plows, Gorham Combined Seeder and Cultivator, Harrows, Cultivators, Seed Drills, Fan Mills, Cider Mills, Etc.

Gale Chilled Iron Plows, Collins' Cast Steel Plows, Cast Iron Plows, Corn Shellers, Feed Cutters, Gem Seed Sowers, Bain Wagons,

Racine Spring Wagons, Fish's Carriages and Buggies, Benicia Agricultural Works Spring Wagons.

HARDWARE! Nails, Shovels, Axes, Rope, Screws, Bolts, Powder, Caps, Fuse Guns, Hose, Belting, Bolts, Cutlery, Cartridges, Handles, Rivets, Iron, Coal, Steel, Baling Wire, Plain Fence Wire, Barbed Fence Wire, etc. au23-4ptf

"BIG TREE" STORE.

GROCERIES!

T. H. COOK & CO. are taking the lead in HOLIDAY GROCERIES:

Choice Shelled Raisins (per pound)	$0 12½	Ten pounds Light Island Sugar	$1 00
New Citron (per pound)	0 30	Five gallons Star Oil	1 50
New Lemon Peel (per pound)	0 30	Five gallons Pearl or Continental Oil	1 25
New Zante Currants (per pound)	0 12½	Five-pound Can Breakfast Mackerel	0 50
New Cluster Raisins (per pound)	0 20	Five-pound Can California Lard	0 80
Sultana Seedless Raisins (per pound)	0 25	Our Imported Jar Tea (at per lb)	0 40
Sweet Cider (per gallon)	0 75	A large Fat Mackerel, at	0 10
Pickles (in 1-gallon jars)	0 65	Cape Cod Cranberries (per gallon)	0 75
New Orleans Sugar (8½ pounds)	1 00	Half-gallon Can Maple Syrup	0 75
Eight pounds Granulated Sugar	1 00	California Walnuts (per pound)	0 05

OUR FRIENDS IN THE INTERIOR WOULD DO WELL TO SEND FOR ONE OF OUR PRICE LISTS.

T. H. COOK & CO., corner Eighth and J streets, Sacramento. n17-4p3m

NEW HARDWARE & AGRICULTURAL IMPLEMENT STORE,

217 and 219 J Street,

Between Second and Third - - - - - - Sacramento, Cal., by

A. & A. HEILBRON,

WHERE A FULL LINE OF SHELF AND HEAVY HARDWARE OF THE LATEST IMPROVED patterns can always be found. Also, a full and complete line of Farm Implements, as follows: Moline Steel Plows, Collins' Cast Steel Plows, South Bend Chilled Plows, Avery Steel Plow, J. T. Case's Chilled Plows, Side-hill Steel and Cast Plows, and common Cast Iron Plows, Buckeye Gang Plows (the best in the market), and in fact Plows of all kinds and descriptions, adapted to all kinds and conditions of soil, and a full line of extras for all Plows sold in the market. Wooden Harrows, from 30 to 100 teeth in each. Also the celebrated Beauregard Channel Iron Harrows; Cahoon and Gem Seed Sower, as well as the Buckeye Broadcast Seed Sower, with Cultivator Attachment and Buckeye Drill. In fact, we propose to be one of the leading houses on this coast, and second to none. We trust our efforts will meet with the approval of the public of the Pacific Coast. Please call and examine our stock before purchasing elsewhere.

n16-4p A. & A. HEILBRON.
E. L. GREEN, Manager.

BUSINESS CARDS.

WM. GUTENBERGER,

IRON AND BRASS FOUNDER AND MAchinist, Front and N streets. Manufacturer of Guttenberger's Horse Powers, Patent Ground Roller and Clog Crusher and Barley Mills. All kinds of Hydraulic Pipes. For sale, Three Miller Patent Hay Presses. d1-4plm

A. M. SMITH,

NO. 412 J STREET, PRACTICAL PLUMBER and Gasfitter—Work done on the most approved sanitary principles. d1-4ptf

R. H. PETTIT,

WHOLESALE AND RETAIL DEALER IN Foreign and Domestic Cigars, Tobacco, Cigarettes, Pipes, etc. Always on hand a full stock of all classes of goods in my line. R. H. PETTIT. n6-4plm

JOHN EITEL

ASSAYER AND CHEMIST, No. 317 J STREET, Sacramento, Cal. All Assays and Chemical Analysis accurately carried out at short notice and moderate rates. Mining Property Sold and Gold Purchased. Instructions given in Blow-pipe Assaying. (SEND FOR CIRCULAR.) n2-4ptf

JAMES McGUIRE,

MANUFACTURER OF ROAD SCRAPERS Iron Doors, Jail Cells, Shutters, Railings, Gratings, Housework and Blacksmithing in general, No. 520 K street, between Fifth and Sixth. Second-hand Doors for sale. au22-4ptf

E. L. BILLINGS & CO.,

IMPORTERS AND WHOLESALE DEALERS in Fine Brandies, Wines and Liquors. Agents for Dr. Jaffe's Celebrated Cinchona Bitters; also, agents for Litton Springs Seltzer Water, Sonoma county, California. No. 111 K street, between Fourth and Fifth au25-4plm

H. F. ROOT. ALEX. NEILSON J. DRISCOL.

ROOT, NEILSON & CO.,

UNION FOUNDRY—IRON AND BRASS Founders and Machinists, Front street, between N and O. Castings and Machinery of every description made to order. au24-4plm

M. MADDEN

CONTRACTOR AND BUILDER—SHOP, No 611 Oak avenue, between J and K, Sixth and Seventh streets, Sacramento, Cal. Estimates furnished for all kinds of work. Stores and offices fitted up. au8-4plm

1856. F. FOSTER. 1882.

BOOKBINDER, PAPER-RULER AND BLANK-Book Manufacturer, No. 319 J street, between Third and Fourth, Sacramento. au20-4ptf

J. A. CUNNINGHAM,

SACRAMENTO BOILER AND IRON WORKS, I street, between Front and Second, Sacramento. Manufacturer of Steam Boilers, Sheet Iron Work, etc. Also, all kinds of Repairing. Changing Portable Boilers from Wood to Straw Burners a Specialty. au6-4ptf

S. CARLE. R. J. CROLY.

CARLE & CROLY,

CONTRACTORS AND BUILDERS, ARE PREpared to do all kinds of work in their line, in city or country. Principal place of business, Sacramento. Shop, No. 1114 Second street, between K and L. Postoffice Box, No. 410, Sacramento. au16-4ptf

LOUIS SLOSS & CO.,

DEALERS, CORNER OF FRONT AND L streets. Highest price for Hides, Sheep Pelts and Tallow. Butchers supplied with Salt, Paper, latest improved Sausage Machines, Stuffers, Lard Presses, etc. Prompt cash returns made for all consignments. a18-4ptf

ATTORNEYS AT LAW.

CHAS. T. JONES. ED. M. MARTIN.

JONES & MARTIN,

ATTORNEYS-AT-LAW, NO. 607 I STREET, BEtween Sixth and Seventh, Sacramento. n24-4plm

GROVE L. JOHNSON,

ATTORNEY-AT-LAW—OFFICE, FIFTH ST between I and J. Residence, No. 207 I street, between Seventh and Eighth. n10-4plm

H. O. BEATTY. W. H. BEATTY. ADAM BEATTY.

BEATTY, BEATTY & BEATTY,

ATTORNEYS-AT-LAW, WILL PRACTICE IN Federal and State Courts of California and Nevada. Office: Capital Bank Building, corner Fourth and J streets. n4-4ptf

G. B. BATES. A. C. FREEMAN.

FREEMAN & BATES,

LAWYERS—OFFICE, NO. 915 FIFTH STREET, between I and J, Sacramento, Cal. au27

T. B. McFARLAND,

ATTORNEY-AT-LAW—OFFICE, NORTHEAST corner of J and Second streets. Residence, H street, between Fifteenth and Sixteenth. a9-4plm

DENTISTRY.

W. WOOD,

DENTIST, QUINN'S BUILDING, northeast corner Fourth and J streets. Artificial Teeth inserted on all bases. Improved Liquid Nitrous Oxide Gas for painless extraction of teeth. au25-tf

W. H. HARE, D. D. S.,

DENTIST, NO. 605 J STREET, BEtween Sixth and Seventh, Sacramento. a11-4plm

H. H. PIERSON,

DENTIST, 415 J STREET, BETWEEN Fourth and Fifth, Sacramento. Artificial Teeth inserted on Gold, Vulcanite and all bases. Nitrous Oxide or Laughing Gas administered for painless extraction of Teeth. au14-1m

DRS. BREWER & SOUTHWORTH,

DENTISTS, SOUTHWEST CORNER of Seventh and J streets, in Bryte's new building, up stairs. Teeth extracted without pain by the use of improved Liquid Nitrous Oxide Gas. au16-4plm

PHYSICIANS AND SURGEONS

DR. GEORGE PYBURN,

OFFICE, SOUTHEAST CORNER TENTH AND J streets (over Tuft's Drug Store). Office hours—9 to 10 A. M.; 1 to 3 and 7 to 8 P. M. d4-4plm

WM. ELLERY BRIGGS, M. D.,

OCULIST, AURIST AND PHYSICIAN FOR Diseases of the Throat. Office, 429½ J street, corner of Fifth, over Sacramento Bank, Sacramento, Cal. Hours—9:30 to 12 A. M.; 1 to 4 P. M. Sundays—9:30 to 11 A. M.: 1 to 4 P. M. d1-tf

DR. HATCH,

OFFICE, 84 J STREET—OFFICE HOURS 9 A. M., and 12:30 to 2 P. M. d1-tf

DR. A. E. BRUNE,

GRADUATE OF THE UNIVERSITY OF Berlin, Germany, and of the Medical College of the Pacific, San Francisco. Office and residence, 521 J street between Fifth and Sixth, Sacramento. Office hours, 9 to 11 A. M., 3 to 5 and 7 to 8 P. M. n13-tf

WALLACE A. BRIGGS, M. D.

OFFICE AND RESIDENCE, NO. 212 J STREET, Sacramento.

Office Hours: 9 to 10 P. M. / 2 to 4 P. M. / 7 to 8 P. M. n12-4ptf

DR. LAINE,

PHYSICIAN AND SURGEON.—OFFICE AND Residence, No. 323 J street, between Third and Fourth. Hours: 8 to 10 A. M., 3 to 5 and 7 to 8 P. M. Office of City Superintendent of Public Schools at same place. n5-4plm

MISS L. J. KELLOGG, M. D.

OFFICE AND RESIDENCE, NATHAN BUILDing, corner Seventh and I streets. Office Hours—8 to 9 A. M.; 12 M. to 3, and 6 to 8 P. M. n2-tf

W. A. HUGHSON, M. D.,

HOMEOPATHIC PHYSICIAN AND SURGEON. Office, southwest corner of Seventh and J streets, in Bryte's new building, up stairs. Residence, southeast corner of Seventh and N streets, Sacramento. Office hours: 1 to 3 and 6 to 8 P. M. au25-4plm

DR. W. H. BALDWIN,

OFFICE AND RESIDENCE, NORTHEAST corner of Second and K streets. Office Hours: 10 A. M. to 12 M.; 3 P. M. to 5 P. M.; 7 P. M. n28-1m

DR. NIXON,

OFFICE AND RESIDENCE, M STREET BEtween Ninth and Tenth, Nos. 918 and 920. Will visit the Railroad Hospital daily at 9:30 A. M. Office hours—8 to 9 A. M.; 1 to 3 P. M., and evenings au14-1m

HOUSEHOLD GOODS.

A FAIR PRICE PAID FOR ALL KINDS OF Household Goods by

JOHN COPPIN,

NO. 727 K STREET.

Warehouse for Household Goods, and advances made on same. n22-1m

Sacramento Planing Mill,

SASH AND BLIND FACTORY, CORNER OF Front and Q streets, Sacramento.

Doors, Windows, Blinds.

Finish of all kinds, Window Frames, Moldings of every description, and Turning.

HARTWELL, HOTCHKISS & STALKER.

THE PIONEER BOX FACTORY

Still Ahead of all Competitors.

COOKE & SON

CORNER

Front and M Streets..........Sacramento

n2-4ptf

PIONEER LIVERY STABLE.

T. D. SCRIVER.............................Proprietor.

HACKS ON CALL AT ANY HOUR, day or night. Coupes, Phaetons, Rockaways, Barouches, Buggies, with the best roadsters to be found in any livery stable on the coast, for hire. Horses kept in livery at reasonable rates. Livery Stable on Fourth street, between I and J.

MEDICAL.

TRADE S.S.S. MARK

CURES SYPHILIS in any stage, CATARRH, ECZEMA, OLD SORES, PIMPLES, BOILS, OR ANY SKIN DISEASE.

TRADE S.S.S. MARK

CURES SCROFULA And RHEUMATISM, Mercurial or Syphilitic.

CURES WHEN ALL OTHER REMEDIES FAIL!!

If you doubt, come to see us, and we will CURE YOU, or charge nothing!!

Write for particulars, and a copy of little book, "Message to the Unfortunate Suffering." Ask any prominent Druggist as to our standing.

$1,000 REWARD will be paid to any Chemist who will find on analysis of 100 bottles of S. S. S. one particle of Mercury, Iodide of Potassium, or any Mineral Substance. SWIFT SPECIFIC CO., Proprietors, Atlanta, Ga.

PER BOTTLE:

PRICE OF SMALL SIZE................$1 00
PRICE OF LARGE SIZE.................$1 75

SOLD BY ALL DRUGGISTS.

o14-4p1yTuThS

DR. SPINNEY & CO.,

OF NO. 11 KEARNY ST., SAN FRANCISCO,

Treat all Chronic and Special Diseases.

YOUNG MEN

WHO MAY BE SUFFERING FROM THE effects of youthful follies or indiscretion will do well to avail themselves of this, the greatest boon ever laid at the altar of suffering humanity. DR. SPINNEY will guarantee to forfeit $500 for every case of Seminal Weakness or Private Disease of any kind or character which he undertakes and fails to cure.

MIDDLE-AGED MEN.

There are many at the age of thirty to sixty who are troubled with too frequent evacuation of the bladder, often accompanied by a slight smarting or burning sensation, and a weakening of the system in a manner the patient cannot account for. On examining the urinary deposits a ropy sediment will often be found, and sometimes small particles of albumen will appear, or the color will be of a thin milkish hue, again changing to a dark and torpid appearance. There are many men who die of this difficulty, ignorant of the cause, which is the second stage of seminal weakness. Dr. S. will guarantee a perfect cure in all such cases, and a healthy restoration of the genito-urinary organs.

Office hours—10 to 4 and 6 to 8. Sunday, from 10 to 11 A. M. Consultation free. Thorough examination and advice, $5. Call or address

DR. SPINNEY & CO.,
No. 11 Kearny street, San Francisco.

P. S.—For private diseases of short standing, a full course of medicine, sufficient for a cure, with all instructions, will be sent to any address for $10.

au28 4p5tawMTWThFtf

TO THE UNFORTUNATE!

DR. GIBBON'S DISPENSARY,

623 Kearny street, San Francisco.

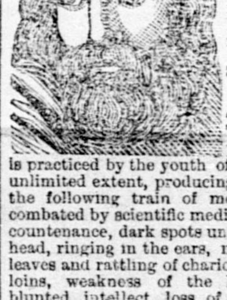

Established in 1854, for the treatment of Sexual and Seminal diseases, such as Gonorrhea, Gleet, Strictures, Syphilis in all its forms, Seminal Weakness, Impotency, Skin Diseases, etc., permanently cured or no charge

Seminal Weakness.

Seminal Emissions, the consequence of self-abuse. This solitary vice or depraved sexual indulgence is practiced by the youth of both sexes to an almost unlimited extent, producing with unerring certainty the following train of morbid symptoms, unless combated by scientific medical measures, viz: Sallow countenance, dark spots under the eyes, pain in the head, ringing in the ears, noise like the rustling of leaves and rattling of chariots, uneasiness about the loins, weakness of the limbs, confused vision, blunted intellect, loss of confidence, [illegible] in approaching strangers, a dislike to form new acquaintances, disposition to shun society, loss of memory, hectic flushes, pimples and various eruptions about the face, furred tongue, fetid breath, coughs, consumption, night sweats, monomania and frequently insanity.

CURED AT HOME.

Persons at a distance may be cured at home by addressing a letter to DR. GIBBON, stating case, symptoms, length of time the disease has continued and have medicines promptly forwarded, free from damage and curiosity, to any part of the country with full and plain directions. By inclosing ten dollars in registered letter, through the Postoffice or through Wells, Fargo & Co., a package of medicine will be forwarded to any part of the Union. Please say you saw this advertisement in the RECORD-UNION. Address. DR. J. F. GIBBON, ja24-4ptf&sw Box 1957, San Francisco.

THE GREAT ENGLISH REMEDY

Is a never-failing cure for Nervous Debility, Exhausted Vitality, Seminal Weakness, Spermatorrhœa, Lost Manhood, Impotency, Paralysis, and all the terrible effects of self-abuse, youthful follies and excesses in mature years—such as Loss of Memory, Lassitude, Nocturnal Emissions, Aversion to Society, Dimness of Vision, Noises in the Head; the vital fluid passing unobserved in the urine, and many other diseases that lead to insanity and death.

Dr. MINTIE, who is a regular physician (graduate of the University of Pennsylvania), will agree to forfeit Five Hundred Dollars for a case of this kind the VITAL RESTORATIVE (under his special advice and treatment) will not cure, or for anything impure or injurious found in it. DR. MINTIE treats all Private Diseases successfully without mercury. Consultation free. Thorough examination and advice, including analysis of urine, $5. Price of Vital Restorative, $3 a bottle, or four times the quantity, $10; sent to any address upon receipt of price, or C. O. D., secured from observation, and in private name if desired, by A. E. MINTIE, M. D., No. 11 Kearny street, San Francisco, Cal.

SAMPLE BOTTLE FREE!

Will be sent to any one applying by letter, stating symptoms, sex and age. Strict secrecy in regard to all business transactions.

DR. MINTIE'S KIDNEY REMEDY, NEPHRETICUM, cures all kinds of Kidney and Bladder Complaints, Gonorrhœa, Gleet, Leucorrhœa For sale by all Druggists; $1 a bottle; six bottles for $5.

DR. MINTIE'S DANDELION PILLS are the best and cheapest DYSPEPSIA and BILIOUS cure in the market. For sale by all Druggists.

KIRK, GEARY & CO., Sacramento, Wholesale agents. m9-4p1y&o9sw1yWS

This Great Strengthening Remedy and Nerve Tonic is the legitimate result of over twenty years of practical experience, and CURES WITH UNFAILING CERTAINTY Nervous and Physical Debility, Seminal Weakness, Spermatorrhœa, Prostatorrhœa, Emissions, Impotency, Exhausted Vitality, Premature Decline and LOSS OF MANHOOD, in all its complications, and from whatever cause produced. It enriches and purifies the Blood, Strengthens the Nerves, Brain, Muscles, Digestion, Reproductive Organs, and Physical and Mental Faculties. It stops any unnatural debilitating drain upon the system, preventing involuntary losses, debilitating dreams, seminal losses with the urine, etc., so destructive to mind and body. It is a sure eliminator of all KIDNEY AND BLADDER COMPLAINTS. It contains no injurious ingredients. To those suffering from the evil effects of youthful indiscretions or excesses, a speedy, thorough and permanent CURE is GUARANTEED. Price, $2 50 per bottle, or five bottles in case, with full directions and advice, $10. Sent secure from observation to any address upon receipt of price, or C. O. D. To be had only of

DR. C. D. SALFIELD,

216 Kearny street,

SAN FRANCISCO, CAL

Consultations strictly confidential, by letter or at office, FREE. For the convenience of patients, and in order to insure perfect secrecy, I have adopted a private address, under which all packages are forwarded.

TRIAL BOTTLE FREE.

Sufficient to show its merit, will be sent to any one applying by letter, stating his symptoms and age Communications strictly confidential.

A CARD.

TO ALL WHO ARE SUFFERING FROM THE errors and indiscretions of youth, nervous weakness, early decay, loss of manhood, etc., I will send a recipe that will cure you, FREE OF CHARGE. This great remedy was discovered by a missionary in South America. Send a self-addressed envelope to the REV. JOSEPH T. INMAN, Station D, New York City. n18 4p1yrTTS

Manhood Restored

A victim of early imprudence, causing Nervous Debility, Premature Decay, etc., having tried in vain every known remedy, has discovered a simple means of self-cure, which he will send free to his fellow-sufferers. Address J. H. REEVES, 43 Chatham st., N.Y.

n16 6mTuThS&sw6mWS